THE WEATHER

Fair and continued cold tonight and Friday; moderate northwest to west winds.

Sun rises 6:22 a. m., sets 5:03 p. m.
Moon sets 5 a. m.
High tide 8:14 a. m., 9 p. m.
Temperatures: Boston 20, Dexter 6, New York 22, Chicago 10, Washington 32, Philadelphia 30.

BOSTON AMERICAN

VOL. 8—No. 342. BOSTON, THURSDAY, FEBRUARY 29, 1912. Registered in U. S. Patent Office. PRICE ONE CENT.

NIGHT EXTRA
5TH. EDITION

THREE MEN IN A DORY RESCUED

Picked Up by Steamer Off Boston Light. Crazed Man Fought to Fire Craft in 15 Hours' Drifting.

John Wilson, one of three young men found adrift in a disabled power dory, seven miles off Boston Light at 8:30 a. m. to-day, tried repeatedly to set fire to the craft in which he and his brother and another companion had been tossed about in a gale all night, so that he might "die warm," as he put it.

They were picked up by the steamship Nantucket, Captain J. S. Hudgins, of the Merchants' and Miners' line, bound to Boston from Norfolk. Fifteen passengers watched the rescue.

The men saved were:

John Wilson, twenty, of Gloucester, who lodged at No. 647 Saratoga street, East Boston.

Thomas Wilson, nineteen, of Gloucester.

Matthew G. Burns, thirty-three, No. 137 Bolton street, South Boston.

Almost Crazed by Plight.

The men were almost crazed from exposure and fear of death—an agony that lasted fifteen hours. All had their hands frost-bitten. Burns, the oldest of the party, was the only one who recollected what they underwent. The Wilson brothers were almost mad at times.

The steamship Nantucket's lookout sighted the dory on the crest of a wave, not far from Boston Lightship, and supposed it was an empty boat adrift. Then the mate from the bridge saw a man's arm waving. The steamship changed her course and bore down on the little craft, in which two heads showed. Tom Wilson, the youngest and most seriously affected of the party, in the shelter.

A line was passed to the dory and Burns caught it and made fast. Then the Nantucket's crew dropped a ladder and Tom Wilson was tied to it and hauled to the deck delirious. On deck he had to be restrained.

Next John Wilson was hitched to the ladder and he fell unconscious when he reached the deck. Burns had just enough strength to lock his legs to the lower rungs and come last, and he swooned when they hauled him over the rail.

The ship's doctor then went to work. All responded quickly, but even after they had been warmed and fed, Burns was the only one who could recall enough to give a connected story.

Story of Wild Night.

Said he at the pier after accepting with gratitude the little purse the waterfront reporters raised for them:

"We started out from City Point yesterday afternoon. The power boat belongs to Mr. Haley. He said his trawls were all hauled and offered to divide equally if we took out his boat and went on a trip. We planned on setting trawls at the Graves and Gloucester and returning in a few days.

"When we got abreast of the Graves our boat sprang aleak. It wasn't safe to keep pipling and the waves were ugly. Try as we might, we couldn't keep the dory clear, and finally our carburetor became clogged and the motor stopped. It was the after-noon then. Darkness came on fast and we were helpless.

"We tried to signal passing craft when we saw their lights.

"We were tossed about all night. John Wilson wanted to set fire to the dory, it was so cold. He said if he died he wanted to die warm. I stopped him from doing it time and time again. Then Tom, the youngster, got bad.

"We grew hungry and cold. The wind blew a gale. It seemed years until daylight. The Wilson boys acted like lunatics at times. It was getting the best of them fast. Then I saw the steamer and waved my arm, and we are all safe and warm again."

Captain Hudgins of the liner spent an hour hauling the dory aboard, although already three hours late.

MORE
REAL ESTATE ADS

and more Furnished Room Ads in AMERICAN yesterday (Wednesday, Feb. 28) than were published in any other Boston paper (having a Sunday edition)

ALSO
More Lines of
Apartment Advertising

Quick. Sure. Profitable Results
REASON? More people read your "Want Ad" in the AMERICAN than in any other Paper.

Circulation Over 400,000
DAILY AND SUNDAY

This Is THE Day, Girls, to Propose. Now GET BUSY!

February 29—This is THE day when every girl has the right to ask the man of her choice to take a wife. GET BUSY!

Million Miners on Strike in Britain

Greatest Industrial Revolt in World's History Begun—Conference With Premier.

LONDON, Feb. 29.—The national mine strike, the greatest industrial walk-out in the world's history, is in full swing this evening. The order calling out 800,000 miners and 200,000 helpers was to go into effect at midnight.

Thousands went out hourly during the day and from 200,000 on strike at 10 a. m. the vast number increased until at 6:30 o'clock this evening there were 848,000 on strike and the rest were out as night wore on. At 6 p. m. the final conference of miners' leaders with Premier Asquith began.

It adjourned a half hour later. The labor leaders stated that the Premier had made proposals to them that were astounding. They immediately summoned their colleagues to decide what action to take.

Cannibals Devour Portuguese Troops

Men, Women and Children Believed to Have Fallen Prey to African Savages.

LISBON, Feb. 29.—A serious revolt, marked by atrocities of cannibals, has broken out in Portuguese Guinea, Africa, and the government today ordered a transport with troops to the scene.

News of the uprising contained revolting details. The bodies of four Portuguese soldiers who were killed in fighting were eaten by cannibals at a feast of human flesh.

The natives attacked the European settlement, driving off the defenders and carrying men, women and children into the jungle. It is feared that the most of them have been put to death and perhaps devoured by the barbarous tribesmen.

Actor Plunges Six Stories; May Live

Simon F. Cairns, Out of Work, Found Unconscious at Commonwealth Hotel.

Simon F. Cairns, an actor, out of work, either fell or jumped from a six-story window at the Hotel Commonwealth, at Bowdoin and Allston streets, Beacon Hill, early today.

He was found unconscious lying across the roof of a one-story extension at the rear of the hotel by Night Watchman Bridges, who heard his groans. House Physician Timothy F. Goulding was summoned and ordered Cairns sent to the hospital.

He is suffering from multiple injuries. Several of his ribs are broken, but at the hospital it is said he has a slight chance of recovery.

Cairns, who is thirty-four years old, three years ago lived at No. 25 Carey street, Charlestown. His mother, who is said to be an inmate of the Winchester Home for Aged Women at No. 10 Eden street, Charlestown, has not been notified of the accident, as it is feared the shock might prove fatal.

BRITAIN CHALLENGES FOR FLYING TROPHY

LONDON, Feb. 29.—The Royal Aero Club, representing England, today exhibited a challenge to the Aero Club of America for the international aviation trophy, the James Gordon Bennett cup. The contest will be the chief feature of the international tournament at Chicago this year. Claude Grahame White will be the only pilot representing England. America has held the cup two years. England held it one year.

JURY DISAGREES IN SNEAD MURDER CASE

FORT WORTH, Texas, Feb. 29.—After being out 112 hours, the jury in the trial of John B. Snead, charged with the murder of A. G. Boyce, Sr., whose son eloped with Snead's wife, reported a disagreement today and was discharged by the court. This was the fourth time the jury had reported it could not agree. It stood seven for acquittal and five for conviction on the first ballot and the vote never was changed.

SLEEPERS UPSET IN ROCK ISLAND WRECK

CHICAGO, Feb. 29.—Three sleepers of train No. 6 on the Chicago, Rock Island & Pacific were overturned in a wreck at Annawan, Ill., to-day. All the occupants were bruised. The accident was caused by a broken rail. The train is one of the fast through trains from Denver to Chicago and was eastbound.

"FATHER JOHN'S MEDICINE
Broke up my cold and built me up." Philip Nolan, 201 E. 14th St., New York city.

Lawrence Children Outside a "Kitchen," Waiting for It to Open

In the kitchen dressed over by Walter Shepard from 2,000 to 2,500 children are fed each day, but Mr. Shepard says that he will have to cut the number down to 1,000 unless he receives more contributions.

1 DEAD; THIRTY SAVED IN FIRE

FITCHBURG, Feb. 29.—William Olmstead was burned to death, twenty men, women and children were rescued and ten got out unaided during a fire at No. 47 Blossom street early today.

The fire did $8,000 damage to the house, which was occupied by three families, all letting rooms to lodgers.

Olmstead roomed on the second floor. The fire started in his chamber. His charred body was found there. He was forty years old and worked as clerk for the Fitchburg Lunch Company.

William R. Upton, who lives on the first floor of the building, was lying in bed ill. When the first persons to flee from the burning structure reached the street, they recalled that Upton was still in the burning structure. A ladder was placed against the window of his room. Firemen entered through the window and carried Upton to the street. He was cared for in a nearby house.

The fire was discovered by John Cotton, who also lives on the first floor of the house. He was awakened by smoke. He ran to the street and sounded an alarm, summoning the fire apparatus to the scene. Mrs. Cotton, who was awakened at the same time, made her escape to the street.

REMOVE PORTION OF INJURED MAN'S SKULL

NORTH ADAMS, Feb. 29.—Several inches of bone were removed from the skull of John Clemence, a well-known resident of southern Vermont, at the North Adams Hospital today as soon as the injured man arrived there after a twenty-mile ride over the mountains. He was at work in his saw mill on Ransberg Mountain and was struck on the head by a piece of wood thrown from a circular saw. A physician was called, bundled the man in his sleigh and brought him here.

RICH WOMAN PLEADS FOR ACCUSED MAID

GREENWICH, Ct., Feb. 29.—In court today Mrs. A. L. Ferguson, one of the wealthy residents of this town, interceded for her maid Madge Zaloney, who was charged with theft of a $350 gown and other articles from Mrs. Ferguson, and who was brought back to Dedham, where it is charged, she wore the stolen gown at a ball and was detected. The maid was placed in charge of a probation officer and ordered to pay him $5 from her wages. She was taken back into the employ of Mrs. Ferguson.

AUTO MANUFACTURER KILLED BY A TRAIN

NEWARK, N. J., Feb. 29.—Jacob Ludwig, president and treasurer of the Commercial Motor Car Company, was killed instantly at Lyons Farm, near this city, today, when a Lehigh Valley train ran into a truck on which he was riding.

SEVEN PERSONS DIE IN WESTERN STORM

ALBUQUERQUE, N. M., Feb. 29.—According to reports received here today from eastern New Mexico and the Panhandle part of Texas, seven persons lost their lives in the storm that swept that section Sunday.

ROSWELL ANNIS OF MANCHESTER DIES

MANCHESTER, N. H., Feb. 29.—Roswell Annis, a prominent business man, was found dead in bed at his home, No. 1655 Elm street, of heart failure, today. He conducted the four largest grocery stores in Manchester, and many other enterprises.

C. W. RANDALL BURIED.

The funeral of Charles W. Randall, manager of the Hotel Princeton, Allston, was held this afternoon at the home of W. J. McDonald of No. 81 Harvard avenue, Allston. The eulogy was delivered by the Rev. Dr. Francis H. Rowley. Vocal selections were given by the Harvard Quartet.

Umpire on Swimming "No!" Says Judge Hardy

Rose Pitonof and Alsie Aykroyd Both Want "Champion" Title, and Judge Cannot Decide.

Judge Hardy in the Superior Court today took one look at both Rose Pitonof and Alsie Aykroyd today, threw up his hands and refused to decide which has the right to call herself the "champion swimmer of America." Judge Hardy, figuratively speaking, said: "Good night!" and put it right up to the Supreme Court.

The law books showed no decision or even any case like the swimming war.

Both of the girls appeared in court today. The audience was undoubtedly the very smallest they had ever appeared before. A score of persons were in the court room at the time.

The bill filed by Rose asks the court to grant an injunction against Alsie to prevent her from using the cherished title. Alsie filed a demurrer to the granting of the injunction. Judge Hardy sustained the demurrer.

Former Judge Emmons and his son appeared for Alsie.

As the matter stands at present and as far as a ruling by the court is concerned, both of the girls can claim to be the "champion swimmer of America." Both girls have sworn to Boston Light.

ACTRESS JILTS LOVER AT ALTAR

LONDON, Feb. 28.—While the priests stood by in their vestments waiting to perform the wedding ceremony, and the great edifice of the Windsor Roman Catholic Church, at Windsor, was thronged with a fashionable array of guests, Erle Loder, a rich young British aristocrat, whose fortune is estimated at $10,000,000 today waited in vain for his fiancee, Gabrielle Ray, one of the comeliest musical comedy actresses on the English stage.

News of the jilting of young Mr. Loder came as a surprise and a shock, for British society has been on tiptoe over the approaching nuptials for weeks.

This morning the newspapers contained delicious stories of the details of the wedding.

While the prospective bridegroom "stood waiting at the church," the motor car in which the couple were to take their honeymoon journey, stood with throbbing engine before the church.

ITALIANS DEFEATED BY TURKS IN BATTLE

LONDON, Feb. 29.—Official announcement of a Turkish victory over Italian forces in Tripoli was made from the Turkish embassy here today. According to the announcement, the Turks and their Arab allies attacked the Italian column, which was erecting fortifications at Tobruk, and dispersed the Italians with a loss of forty men. The Turks were subjected to a galling artillery fire, but fought bravely.

PRINCE OF WALES' FIRST SILK HAT

LONDON, Feb. 29.—The Prince of Wales sported his first top hat today, when attending the funeral of the Duke of Fife. The fact is duly chronicled in the English papers, one of which adds that the Prince looked very well in his silk headgear.

$500 ALLSTON BLAZE.

Fire to-day caused a damage of $500 to the new three-story dwelling house in process of construction at No. 89 Gardner street, Allston. The blaze started in a front room on the first floor, where workmen were working and spread to the upper floor. The place is owned by Ralph F. Whitehead of No. 99 Glendale road, Allston.

NO EXTRA CHARGE FOR IT!

With every copy of next Sunday's AMERICAN will be given FREE the new once-a-month Magazine Section, 28 pages of delightful things, exquisitely printed and illustrated, firmly bound in wire-stitched colored covers.

OLD MAN SENT SCITUATE NOTE

Daniel J. Bates, who is more than eighty years old, and formerly was a member of the State Legislature, confessed today that he sent the second anonymous letter which has stirred all Scituate. The letter was to Superintendent of Schools W. J. Chaffin. The State police today began searching in Scituate for the sender of the first anonymous letter to the Rev. Frederick B. Noyes, chairman of the School Board.

Mr. Bates said he had no idea the sending of the letter was serious, and declared he meant no harm to Mr. Chaffin.

Mr. Chaffin will take no action against Mr. Bates, as he is convinced the old man intended no harm. Both men expressed deep regret today that the incident had occurred, and declared it never would have had any significance save for the fact another anonymous letter, threatening to incorporate, had been received by Mr. Noyes just before.

Mr. Bates said:

"I knew nothing whatever about the letter sent to Mr. Noyes. I simply cut out a clipping from a newspaper which referred to school and political matters, and sent along with it a slip of paper containing the words, 'A word to the wise is sufficient.'"

The State police today joined the Scituate authorities in the search for the person or persons who sent the threatening letter to Mr. Noyes.

John H. Scott, detailed by Chief Willfrey, arrived today and began his investigations. As a result of the work of Deputy Sheriff John Turner of Scituate and Scott, an arrest is expected soon.

"It is thought the postal authorities will take a hand, for Mr. Noyes, who was a college classmate of Postmaster-General Hitchcock, notified him of the threatening letter.

"I believe the letter sent me was the work of some one in this town," said Mr. Noyes. "The letter is merely a trap to scare me out of town. I shall call the bluff by appearing in the pulpit on Sunday."

BAG OF GEMS FOUND BY NEWTON WAYSIDE

The Newton police are awaiting a claimant for a bag of pearl and amethyst jewelry, found by the roadside near Echo Bridge, Newton Upper Falls. The bag contains pins and bracelets, jewelled with pearls and amethysts, and evidently of foreign make. The value of the gems is thought to be considerable.

SACCHARINE BARRED BY U. S. FROM FOOD

WASHINGTON, Feb. 29.—It has at last been determined by the government to prohibit the use of saccharine in food after the month of March will be given to manufacturers using the substance to arrange their business in compliance with the ruling. This decision was announced today by Secretary of Agriculture Wilson.

MT. M'KINLEY PARTY DRAWS NEARER PEAK

SEWARD, Alaska, Feb. 29.—Reports from Susitna say Professor Herschel C. Parker of Columbia University and Belmore Brown of Tacoma, who are leading an expedition to scale Mt. McKinley, left Susitna February 19.

SAILOR FROM BOSTON DIES IN PHILIPPINES

MANILA, P. I., Feb. 29.—Chief Boatswain Harry Williams of the U. S. S. Saratoga died at Olongapo today. Williams is a native of Boston.

STOLE BEER; $30 FINE.

Joseph A. McLaughlin and Michael J. Duffy were each fined $15 when they were arraigned in the Charlestown Police Court to-day, charged with the larceny of four quarts of lager beer from a freight car of the Boston & Maine Railroad.

Soldier Who Killed Three Escapes Noose

Matthew Carlyle, Guilty of Killing Trooper, Goes to Prison for Life at Atlanta.

BURLINGTON, Vt., Feb. 29.—The jury in the case of Matthew Carlyle, a trooper in the Tenth U. S. Cavalry, who was charged with murdering Andrew C. Fox, a fellow trooper at Fort Ethan Allen, last October, today brought in a verdict of guilty of murder in the first degree, but without capital punishment. The case was tried in United States court. Carlyle will be taken to the Federal prison at Atlanta for life.

He barricaded himself in Bluefort's restaurant, and while inside, shot and killed two women. If Carlyle had not been found guilty on the charge of killing Fox, the State of Vermont stood ready to try him for the murder of the two women, as they were killed outside the Federal reservation. In that case he would undoubtedly have been hanged.

CONFESSES KILLING FOR CASH TO MARRY

NEW HAVEN, Feb. 29.—To obtain money with which to marry Mrs. Leora Hudson, a well-known widow, George Redding, aged twenty-one, at one time a writer of moralramatic plays, in one of which he starred, lured Morris Greenberg, a young huckster, to the West Woods of Hamden, where he shot him down in cold blood and rifled his pockets." Arrested by a detective, taken to the scene of the crime and subjected to the third degree by Coroner Mix and the detectives, Redding confessed.

PUBLIC DEBATE BY REVERE SELECTMEN

Selectman Cassasa of Revere has accepted the challenge of Roscoe Waldron, also candidate for Selectman, for a public debate tomorrow evening in the Town Hall. Cassasa is Selectman from the Beach district of Revere, and the charges against him by Waldron are based largely on the result of a recent investigation of the sheriff's department. The election will be Monday.

CHINESE REPUBLIC AFTER MANCHURIA

NANKING, Feb. 29.—The republican government is preparing a proclamation which will shortly be issued giving notice of the extension of the republic's sovereignty to cover Manchuria. This action will be contested by both Japan and Russia. A report from Hankow today stated that the northwest Ki Wa Chang had been overpowered after a night of terror during which street fighting was continuous. The ring leaders were beheaded today and the heads carried through the streets on long bamboo poles.

No Extra Charge For It

The great Spring Number of the new Once-a-Month Magazine Section, 28 pages of delightful things, exquisitely printed and illustrated, firmly bound in wire-stitched covers, will be given FREE with every copy of

Next Sunday's American

MILL MEN HEAR PLEA OF MAYOR

Belief That a Crisis Will Occur Today in the Strike Situation at Lawrence—A Dynamite Scare

Mayor Scanlon and Aldermen Mitchell O'Brien of Lawrence came to Boston today to make a final appeal to the mill owners to make some concessions to the operatives today and thus head off what it is believed will be a general strike and the shutting down of the mills entirely.

The Mayor and the Aldermen talked with the mill men in Boston yesterday on the same matter. They received no encouragement about the situation here last night and early today that caused them to make a hurry call on the mill men again.

The feeling here today was that a crisis has been reached and that the situation must be improved at once or it will grow worse. There is a general feeling that it is time that the mill owners made some effort to end the strike, even if they did have to make some concessions.

Colonel Sweetser Amazed.

Colonel Sweetser manifested much annoyance today because the City Council passed an order calling upon him to stop the dancing in the mills, as it looked as though the mill men and the mills were working together. The Colonel wanted to see the Mayor about this, but found that he had gone to Boston. The Colonel intimated that he intended to give the Mayor a piece of his mind.

The Lawrence manufacturers issue the following statement:

Mill Owners Issue Statement.

The manufacturers of Lawrence are in no way responsible for any detention of children who were being sent out of the State. The manufacturers did not ask for this; they were not consulted about it; they were not informed of the contemplated action of the local authorities. Any difference as to the lawful and proper course to be pursued in this matter will be entirely satisfactory to the manufacturers, who are giving employment every day to an increased number of people and are thereby gradually reducing any distress that has been occasioned by this unfortunate strike.

James Duncan, vice-president of the American Federation of Labor, reached Lawrence this afternoon. He is the most prominent official of this organization to appear on the scene of the big textile strike.

It was said that in the event of the general strike being called, Duncan would take charge of the fight for the interests of Labor end of it. The mill owners were given until this afternoon to decide what they were going to do, but it was generally well understood that if the mill owners refused a 15 per cent. raise that the general strike would be called.

The cases of ten of the twelve children held by the police were dropped today. Two of the children, Joseph and Willlam Brown, were held for examination next Tuesday.

In the hearing today of Salvatore Lapenta, arrested for intimidation, it was brought out that seven men slept in one room at No. 86 Common street.

The Rev. Father O'Reilly, pastor of St. Mary's Church, Lawrence, today sized up the strike situation in this language:

General War on Society.

"The question in Lawrence is not whether the operatives shall have more pay or whether the manufacturers shall not yield to their demands. That stage has been passed. It is now a war against society—the abolition of the wage system, the destruction of present social order.

"It is a war against lawfully constituted authority, against religion, against the home, against the people. It is world-wide war of class against class, and the Lawrence trouble is only a flash in the pan. Most of those out of the mill want to go

Continued on Page 2, Column 1

FEED HUNGRY CHILDREN OF LAWRENCE STRIKERS

By ALBERT E. GEORGE.

"Say, come up here and help to feed eight hundred hungry children," shouted out a man to me leading over the balusters of the second story of No. 543 Common street, as I stood on the first floor looking over the children gathered in two rooms. The boys were in the room near the door, while the girls were gathered in another apartment, all anxious to find out what they were going to have for dinner. Outside on the street were many hundreds of children huddled close to the door waiting a summons from the man inside to move and take their places with the crowd inside.

The children were all ages and came from all nationalities. They were well behaved.

"Certainly I'll come up and help you," I replied. So I went up and was immediately assigned to the kitchen after donning a waiter's white jacket and putting on the long conventional apron of the craft.

Boilers of Beef Stew.

On the stove in the rear of the second-story was an improvised kitchen. The stove held two large wash boilers of beef stew. Nearby were two gas stoves almost level with the floor. These contained two large vandrees of beef stew that steamed away in good earnest.

"You stand here a few moments and see that that stew does not burn," was my first order.

Armed with large spoon, I stirred the material in the style of an experienced chef, stopping every few minutes to taste the stew to see that it was getting its right pungency. Every one was working with a will, and in all there was about fifteen of us, mostly women, and among these was Miss Sarah A. Conboy of the Central Labor Union.

When the stew had attained its right state, it was tested by all the workers. We stood around with mugs full of it and pronounced it equal to anything of the kind.

Then came the labor of carrying it to the five tables covered with white paper, where willing hands filled the mugs. In each mug was placed a large spoon. It took some time to fill these mugs, while from below came up occasionally the cry from the children: "Is it ready?"

Working at High Pressure.

Though everyone was working at the highest pressure, it took some time to fill nearly 800 mugs for the first relay of children.

Then came orders to me to get some bread. I made the trip and brought that bread at a good rate, and with the help of others we had soon filled two large clothes baskets with nearly fifty loaves.

There was no butter.

When the mugs had all been filled and everything was getting into shape to dispense the first lot of food, two baskets of bread were placed at the top of the stairs so as to keep the children coming up from below. Under the charge of a guardian they poured up two by two.

Some of them were very small. In fact many of them were so small that they had to be handled with care. As each child reached the top of the stairs, I handed it two slices of bread.

Then they proceeded to the tables where each child stood and ate the bread and drank the stew. This stew had some carrots, onions, potatoes and meat from the shank of beef.

I had, with others, to hustle around and see that every child had its mug and was supplied with two slices of bread.

Did they eat it? Were they hungry? Well, no words can adequately describe the scene.

These children were actually hungry. Some of them did not have any breakfast. In their callow and wan faces you could see that they had gone through some suffering.

A Pathetic Scene.

One of the most pathetic sights that I have ever witnessed was called to my attention by Miss Conboy. A little girl about ten years old had in tow her little sister.

The older sister did not touch her own portion of food until her little sister had eaten her share.

"Have you had enough?" she said in my hearing, and the little one said that she had. Then the sister began to eat herself. As she was eating she would look at her little sister and ask: "Did you have enough?" With that question she put a portion of her own bread into the mouth of the other.

This was touching. To see the older sister looking eagerly after the interest of her little sister would have moved the hardest heart. I never saw anything like such devotion.

We were all touched at it. I could not resist the temptation (although it was against the rules, I believe) to go to the bread locker and slip two more slices in the hands of the child. She ate it all. She was truly hungry. Several boys gathered some crusts of bread that other children had left over on one of the tables. One of them said his mother has been sick and ill and had not been in the house. Miss Conboy has since attended to this case. They went to bed early in their home last night in order to keep warm.

The mother told her three children that she could not come through breakfast so they came at 7 to this place where they received cocoa and bread. They will come here daily for food.

When the first relay of children had something to eat I asked them, as they proceeded downstairs two by two, if they had enough. Their clothing in many instances was such that mamma could be looked as if they had little on to keep out the cold.

"Me feel full," said a little fellow. "I'm going home to tell mamma that I've had soup." So he went down the line and as I watched him going out the other children started singing "America." He joined in and seemed happy with his meager meal of dry bread and beef stew.

"My mamma wants to know," whispered a little girl to me, "if I can come tonight and get some supper."

"Why, yes, you can come," I at once replied. "You tell your mother that you can come three times a day."

The information seemed to please her very much as she looked at her companion and smiled.

To visit upon hungry children and see them eat and enjoy such simple food is the greatest honor that I have had ever.

The different stories that these children will tell you about their homes is pathetic. I know that some children are hungry in Lawrence. The way they ate that dairy bread is an object lesson. Even the boys exclaimed "Mz, that's good."

What Shepard Is Doing.

If many women interested in the welfare of children would only go to Lawrence, not to study the strike, but to study child life there!

Go to and see the children eat at this place. Go up and see what Walter Shepard is trying to do three times a day for the hungry children of Lawrence.

Poor little things! How you will pity them! Why should they be called on to suffer in this way? Those women in society in Boston have a splendid opportunity to do good and feed the children here. You will get happiness out of it. You will feel that you have spent one happy day in your life.

After the first day relay of children were fed, then others came from down stairs and were treated to the beef stew and two slices of bread. I went down stairs to see the girls I went down stairs to see the girls who were anxiously waiting to get the summons from above that things were ready for them.

"Saye We're Hungry."

"Say mister we're hungry, won't you hurry up," they all spoke as one.

"You get something. You know that we have to wash the mugs and the hot water has given out and it will take sometime to get enough ready for you. Just wait a little longer," I replied.

It was but a short time after I had said this when their turn came and then began their innings to eat dry bread and beef stew, and they all ate it. One little girl did not like the stew. So she gave her quantity to another companion. But this same girl got a larger portion of bread and made a meal out of it.

Many of these children have not had much to eat this week, outside of what has been given them in this place. I went to some of the homes and found out to my own satisfaction that many families are really suffering. The mothers go to No. 184 Broadway, where the relief committee of the Central Labor Union is doing an excellent work.

Some very sad cases are daily brought to light in this place.

But after all it is nothing to compare with seeing hungry children. After taking off my apron and getting pretty well soaked with beef stew dripping I never before felt so proud of myself. Go to Lawrence not to study the strike, but go there and help feed the hungry children.

Women in Uplift Movement Meet at Lawrence

In this picture, from left to right are Mrs. Charles Edward Russell, wife of the noted magazine writer; Mrs. Fremont Older, wife of the editor of the San Francisco Bulletin, and Miss Francis Jolliffe, of San Francisco, sister-in-law of Claus Spreckels, the sugar baron, and the young woman who was requested by the proprietor of the Hotel Needham, Lawrence, to extinguish a cigarette she was smoking in the Bathskeller of the hotel.

LAWRENCE MILL MEN HEAR PLEA OF MAYOR

Continued from First Page

back to work, but they are terrorized by a lawless element and their lives threatened.

"The manufacturers are willing to advance the wages, not perhaps granting all that has been demanded, but a reasonable compromise under the circumstances. The one obstacle blocking the way to a settlement is the presence of a revolutionary organization that has declared general war on society and decided to make of Lawrence a test case for the whole country."

Four hundred children were fed at breakfast time today at the Shepard soup kitchen on Common street in Lawrence. The little tots, ranging from five to twelve years in age, boys and girls, waited for over an hour outside for the doors to be opened.

The temperature stood at twelve above zero at daylight when the children began to gather, and before long there was a line of shivering boys and girls, thinly clad, white faced, waiting for the word that the soup and sandwiches were ready. Mr. Shepard, through whose individual effort the soup kitchen has been opened, said today:

"Unless we receive contributions from outside to aid this work, we shall be obliged to cut down on the number of children we are feeding. At present, from 2,000 to 2,500 children come here every day and ask for food. We have not turned a single child away in the week we have been open, and when they come once and then again, for the same meal.

"If we do not get contributions we shall be forced to cut down about 1,500 on the number we feed."

Replies to Laveroni.

William E. Trautmann, general organizer of the I. W. W., today issued a statement in reply to the demand of Judge Frank Leveroni for an accounting by the strike committee of the funds received for strike aid.

"We will make our report, when the time comes, to every person who has contributed to our fund," said Mr. Trautmann.

"Judge Leveroni, however, is not a contributor, so far as we know. We feel, under the circumstances, that he has no right to make any demand upon us for an accounting.

"Certainly at this time no accounting is possible, as our books are still in a muddled condition, and we are not in a straightened out on the funds received and the expenditures."

Judge Leveroni has sent a letter to the committee declaring that unless an accounting is made before 5 o'clock today he will bring court proceedings in the matter.

President Timothy Donovan of the C. L. U. said today, in discussing the situation: "We have given the mill men till 2 o'clock this afternoon to reply to our demands. We will not wait a minute after that hour. There will be only one course open to us if they refuse our demand. That will be a general strike.

"If we do call a strike the result will be an instant tieup of every mill in Lawrence. The skilled workmen included in our affiliated branches are vital to the running of the mills.

"Should we call a strike we shall at once notify the A. F. of L., some of whose representatives are here now looking over the situation."

There was no deportation of children today. The plan was changed and the children will be sent away tomorrow, the strike leaders declare, on their way to Washington where they will be used Saturday in an appeal for an investigation. The delay was arranged to allow the completion of the conference on the matter called at the suggestion of Judge Mahoney.

The suffering of police was on the street early today at a rumor of trouble, but no disorder occurred. Numbers were out, but no man was arrested. Just 60 per cent. of those who first struck are now at their places in the mills. The Everett mill is the only one now closed.

SAVE THIS

Best Known Recipe for Kidney and Bladder Troubles.

Go to any good druggist and get the following: Half ounce fluid extract Buchu, half ounce Murax compound, six ounces of good pure gin; shake well each time and use in doses of one to two teaspoonfuls after each meal and at bedtime.

This should be used promptly at the first sign of backache, rheumatic pains, scanty and frequent urination or pain in groin. Prompt attention to these symptoms is necessary to prevent more serious trouble, such as Bright's disease

Filene's
BETWEEN THE STORES
Tunnel Bargain Basement

Store Closed Friday Until 11 A. M.
(To Take Stock)

THEN

From the Minute the Store Opens—HUNDREDS OF BARGAIN LOTS!

For Example:

Odd Skirts Automatically Reduced

1 Corduroy and Worsted Skirts Catalog prices 5.98 and 7.48. Automatically Reduced from 2.95 to 2.21

2 Worsted Skirts; Catalogue Price 3.98, Automatically Reduced from 3.45 to..... 2.58

3 Worsted Skirts; Catalog Prices 3.98 and 4.98. Automatically Reduced from 1.98 to..... 1.46

Hundreds of Other Lots Not Advertised.

They're yours for the asking—double Legal Stamps with all purchases made before 12 o'clock noon, at Wolf's, "My Clothier," corner of Hanover and Portland Streets.

Filene's
WINTER AND WASHINGTON STS.

STORE CLOSED FRIDAY UNTIL 11 O'CLOCK FOR STOCKTAKING.

At 11 O'Clock Friday

We shall place on sale in all departments at greatly reduced prices all the odd pieces, etc., remaining from our Quarterly Stock-taking Sale—just finished. Examples of these will be shown in our 24 windows.

So—Here's a Bill All Tips To Kill

ALBANY, N. Y., Feb. 29.—A bill which would prohibit either the giving or receiving of gratuities (tips) was introduced today by Assemblyman Zelcy.

The measure requires proprietors of hotels, restaurants, cafes and sleeping cars to post non-tipping notices in conspicuous places, and provides fines ranging from $50 to $100 for violations on the part of patrons, proprietor or employe.

Allcock's PLASTERS

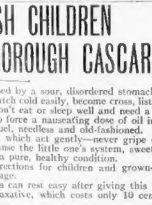

For *Coughs and Colds* put one on chest and another between shoulder blades. It breaks up the congestion (the cause of colds) before it can reach the lungs.

Constipation, Biliousness, Indigestion, etc.
Brandreth's Pills
Entirely Vegetable.

"SEEING LAWRENCE" NOW THE NATIONAL PASTIME

LAWRENCE, Feb. 29.—"Seeing Lawrence" has become a national pastime as a result of the big strike. From far and near have come reformers, sociologists, philanthropists, students of all sorts of "ologies" and conditions, every day, many workers, private and public investigators of all brands, newspaper, magazine writers and authors of more serious works, preachers, college girl observers and many conceivable species of labor and economic investigators.

The mill city of Massachusetts is today a picturesque and cosmopolitan center.

The magazine writers have been flitting in and out constantly since the strike began. Their brief visits have caused them to be termed the "flying squadron."

About all the current weeklies and monthlies, and even the most obscure periodicals have had representatives here from time to time.

The latest contingent of writers to arrive are: Ray Stannard Baker, William Allen White, Melvin R. Pow, Mrs. Mary Heaton Vorse, Mrs. Fremont Older, wife of the proprietor of the San Francisco Bulletin; Miss Frances Jolliffe, sister-in-law of Claus Spreckles, the sugar baron, and the young woman who was requested by the proprietor of the Hotel Needham to extinguish a cigarette in the Bathskeller yesterday; Mrs. Edith de Long Marmouth, Mrs. Charles Edward Russell of New York, Joseph Sneto and others.

All branches of the municipal, State and federal government are represented here.

United States Senator Miles Poindexter came to look into the trouble over the shipment of children and to oppose it. Congressman Butler Ames came for enlightenment and had a spirited verbal encounter with William D. Haywood, lecturer for the I. W. W., in a hotel lobby.

Labor Commissioner Charles P. Neill is on his way from Washington.

William C. Dennenberg has been delegated here by the Department of Justice from Washington to conduct a federal inquiry.

Assistant Attorney-General Marshall is making observations for the Commonwealth of Massachusetts.

Mrs. Sarah A. Conboy and Miss Mabel Gillispie and other women workers here represented the American Federation of Labor; Miss Sarah Fitzgerald, secretary of the Massachusetts Women's Suffrage Association, has been here, as have Dudley P. Holman, secretary to Governor Foss, whose letter criticising the mill owners was one of the most exciting incidents of the early week; Judge Frank Leveroni of the Juvenile Court of Boston; Walter Shepard, a charity worker from Fitchburg; the Rev. Herbert S. Johnson, pastor of the Warren Avenue Baptist Church, and others too numerous to enroll are here or have been here since the strike began.

HEADACHE

Stop It Without Drugs by New Absorption Method.

There is no longer any need of suffering with a headache of any kind or of treating it with the dangerous drugs and heart depressants that are so commonly used. In one minute by the watch after the new pain absorbent, yellow bullion, has been applied to the aching head relief will be felt. Only a few drops of this peachie will be a thing of the past. If you are subject to headaches, get 25c worth of yellow bullion from Riker-Hegeman or any other good druggist and ask for a camel's hair brush to use in applying.

One great advantage of this way of stopping a headache is that the relief is almost instantaneous and there is no stomach drugging.

CROSS, SICK, FEVERISH CHILDREN NEED GENTLE, THOROUGH CASCARETS

Most of the ills of childhood are caused by a sour, disordered stomach, sluggish liver and constipated bowels. They catch cold easily, become cross, listless, irritable, feverish, restless, tongue coated, don't eat or sleep well and need a gentle, though thorough, physic—but don't try to force a nauseating dose of oil into the little one's already sick stomach—it is cruel, needless and old-fashioned.

Any child will gladly take Cascarets, which act gently—never gripe or produce the slightest uneasiness—though cleanse the little one's system, sweeten the stomach and put the liver and bowels in a pure, healthy condition.

Full directions for children and grown-ups in each package.

Mothers can rest easy after giving this gentle, thorough laxative, which costs only 10 cents per box.

Cascarets
REGULATE STOMACH, LIVER & BOWELS
TASTE GOOD—NEVER GRIPE OR SICKEN.
THEY WORK WHILE YOU SLEEP

10c per box
Also 25c and 50c boxes

Any Drug Store

PLUMMER'S

Women's and Misses' Winter Suits and Coats

The **Suits** were formerly priced $25.00 to $37.50, a variety of fabrics.....

The **Coats** were priced from $15.00 to $24.75.....

CHOICE **6.50**

No Mail Orders on These.

Women's and Misses' Suits, in handsome mixtures and plain serges, formerly 22.50, now..... **9.95**

Women's and Misses' Suits, in heavy diagonal serges and broadcloths, formerly 30.00, now..... **12.50**

Combinations, lace and embroidery trimmed, formerly 1.00, now... **.65c**

Gowns and Combinations, varied assortment, formerly 1.50, now **95c**

New Langtree and Tailored Waists, variety of styles, specially priced, **1.00**

New Wash Silk Waists, tailored and fancy models..... **2.95** to **5.95**

Women's and Misses' Tub Dresses, formerly 15.00, now..... **9.95**

Women's and Misses' Tub Dresses, formerly 25.00 now..... **14.95**

25 Women's and Misses' One-piece Wash Dresses of dimity and cotton voile, formerly 7.50, now..... **4.95**

Girls' Coats, all-wool materials, formerly 7.50, now..... **1.00**

Sale of Winter Dress Skirts, including cheviots, novelties, serges and mixtures, formerly $7.00 to $10.00 values, now..... **3.00**

Special Tub Dresses for Girls, formerly 1.50, now..... **.95c**

Dress Skirts, of chiffon panamas, mohairs, serges and mixtures, formerly 6.00 to 9.00, now..... **3.95**

Dress Skirts, for women, in extra sizes, in serges and panamas, black, navy, brown and gray; formerly 8.95, now..... **5.95**

Dress Skirts, of Altman voile over chiffon taffeta drop, formerly 15.00, now..... **8.95**

20 Odd Scarfs in bear, imitation ermine and raccoon, formerly 12.50, now..... **1.95**

10 Odd Scarfs in natural squirrel, sable squirrel, blue lynx, natural raccoon, formerly 15.00, now **4.95**

5 Persian Paw Pillow Muffs, formerly 8.50, now..... **3.75**

Natural Raccoon Set, formerly 22.50, now..... **12.50**

3 Natural Wolf Sets, formerly 20.00, now..... **10.00**

6 Natural Mink Muffs (five skins), formerly 30.00, now.. **15.00**

3 Black Lynx Muffs, formerly 23.00, now..... **9.95**

2 Black Lynx Scarfs, formerly 25.00, now..... **9.95**

Crawford-Plummer Co. **531-535 Washington Street**

BOSTON AMERICAN COUPON

(Educational Books)

MODERN UNIVERSAL ENCYCLOPEDIA
NEW CENSUS ATLAS OF THE WORLD
WEBSTER'S CONDENSED DICTIONARY
CROSCUP'S UNITED STATES HISTORY

(Fun Classics)

SILK HAT HARRY'S DIVORCE SUIT By "TAD"
JOYS AND GLOOMS . . . . By POWERS
RIGHT OFF THE BAT . . . . By KIRK
MUTT AND JEFF (No. 2) . . . By FISHER

THURSDAY, FEB. 29.

A Set Consists of 7 Coupons of Consecutive Dates and May Be Used for as Many of Above Books as Desired

To Get One or More of These Books Present or Send One Set of Seven Coupons with a Small Cash Payment, as follows:

	Called for.	By mail.
Encyclopedia	65 cents	20 cents extra
Atlas	65 cents	20 cents extra
Dictionary	65 cents	20 cents extra
History	50 cents	20 cents extra
"Tad's" Book	35 cents	15 cents extra
Powers' Book	35 cents	15 cents extra
Kirk's Book	25 cents	10 cents extra
Fisher's Book	25 cents	10 cents extra

Address all correspondence to Box 3017, Boston. Not responsible for cash sent through the mail. Send only money order.

American Promotion Dept.,
No. 5 Winthrop Square,
(Just around corner from 275 Devonshire Street.)

Butler's
Established 1845

Popular Low Prices

Monthly

Stock Taking Sale

To be held on

Friday

Markdown Day

March 1st

(Store Opens at 10 A. M.)

½ Price

ON

Late Winter Stocks

Bargains that are Bargains!

Much of the merchandise offered is NEW since our January Stock Taking Sale of less than a month ago. Reductions of such goods produce

Friday Markdowns

that could be obtained only at the close of one season and the beginning of another.

REMEMBER:

Friday Morning AT 10 O'CLOCK

Double Legal Stamps Forenoons

FR. O'CONNELL IS CHANCELLOR

The Rev. James P. E. O'Connell, private secretary to Cardinal O'Connell, has been appointed chancellor of the archdiocese in succession to the Rt. Rev. Monsignor Splaine, who has held the office since 1906. The Rev. Charles Sullivan becomes private secretary to his eminence. These appointments will be published in the Pilot of this week.

The announcement will be made in the following letter from Cardinal O'Connell, addressed to the priests of the archdiocese:

To the Reverend Clergy:—

On this date Rev. James O'Connell has been appointed chancellor of the archdiocese and Rev. Charles Sullivan has been appointed secretary to the cardinal.

Henceforth all communications to chancery must be addressed to the Rev. James O'Connell, chancellor, 25 Granby street, Boston, and all official business with the archbishop directed to Rev. Charles Sullivan, secretary, 25 Grunby street, Boston.

All business with chancery must be transacted by mail. This is the only way to guarantee despatch and a clear record in the Chancery office.

On no condition will any Chancery business be conducted with lay persons. They are not to be sent either to the archbishop or the chancellor. The pastor, or a curate delegated by him, is to present each case in writing forwarded through the mail.

Chancery fees must be transmitted by postal money order or check, not in currency.

I take this occasion to repeat that the duties and obligations of the archdiocesan archbishop leave absolutely no time for personal calls other than those of the most urgent nature. The facility of the mail to our shores that it is rare that any personal visit on business ought to be necessary. I feel it my duty to say this to disregard of this plain statement would indicate lack of consideration for those whose whole time must be given to the care and responsibility of the great work of the archdiocese, which necessitates the most rigid economy of time. Should a personal call upon the cardinal be necessary the best method is to write for an appointment.

A strict observance of these instructions will be expected from all in order that the work of the archdiocese be done fruitfully.

William Cardinal O'Connell,
Abp. of Boston.

February 29, 1912.

Father O'Connell, the new canceller, is a nephew of the cardinal. He is a graduate of the American college in Rome. Though young in years, he possesses remarkable executive ability and is pronounced faculty for the dispatch of the vast business of the archdiocese, one of the largest in the country. His experience as archdiocesan private secretary for many years will be a great aid to him in his new and onerous position as chancellor.

GEORGE RANDOLPH CHESTER, known the world over as the creator of "Get-Rich-Quick Wallingford," tells an admirable short story—rather a long short story, we should say—but one cannot toss much of "Chester" about a certain all-efficient man who was just where he ought to have been when he was very much needed in Sunday's AMERICAN. Mr. Chester calls his story "While it Rained." You will call it a corking good yarn.

Mt. Holyoke College Girls After Ballot

Newly Organized Club Hopes to Get Faculty Enrolled in Cause.

HOLYOKE, Feb. 29.—The newly organized Mt. Holyoke College branch of the Equal Suffrage League, having two hundred girls on its rolls, is after fair faculty. It hopes to get all the executives, professors and instructors enrolled before the college year closes.

The first suffrage lecture under auspices of the new branch took place in Mary Lyon Chapel. Mrs. Maud Wood Park of Boston spoke on "Equal Suffrage." She told the girls the belief that voters must be all-wise is a fallacy.

"Among the mistaken ideas, also," she said, "is that ability to fight is necessary to a voter. No one expects to have to fight one's way to the polls, which are far more orderly places than a subway station."

One of the most active members of the new college branch is Professor Lucy of the Latin department, who tried twice unsuccessfully to get a Mt. Holyoke league under way. At last the movement was successful. Lois J. Simmons, '12, of Rockland, Me., is president and Alice B. Pierson of Cromwell, Ct., is vice-president.

CAPT. GLEN COLLINS MUST PAY ALL DEBTS

Captain Charles Glen Collins, former husband of Natalie Schenck, and former Boston promoter, must face his debts, according to decision of William Allen, referee in bankruptcy. The referee dismisses the voluntary bankruptcy petition brought by the captain. The petition was filed February 23, 1911. Then Collins went abroad, after staying awhile at the St. Regis Hotel in New York city. He based a statement that his assets were $36,736 and his liabilities only $414,802. He said that he was temporarily embarrassed by trying to finance a quarry consolidation and sought bankruptcy as refuge in his creditors. But the referee dismisses the petition now for failure on Captain Collins' part to submit a proper statement.

Captain Charles Glen Collins married Natalie Schenck in 1903. She divorced him a year later. He was formerly a captain of Scotch Highlanders in the British Army. He was wounded at the battle of Paardsberg in the Boer war. After his marriage and divorce he came to Boston.

ARRAIGN ARTIST ON STORIES OF MODELS

NEW YORK, Feb. 29.—Hans Hoffman, who posed as an artist under the name of Hans Hartley, will appear in police court today to answer to the charge of luring young women to his studio. Miss Laura Murray, of this city, one of many of the alleged victims of Hoffman, complained to District Attorney Whitman and said she was willing to appear in court, in order that other girls might be protected. Six girls found in the room were taken to the district attorney's office. They had answered advertisements for models.

GOES TO LAW OVER SALE OF MACHINERY

The R. Farland & Sons Corporation, filed a bill today in the Superior Court asking an injunction against Frank E. Mythen, whom they assert sought fraudulently from Robert Farland, now dead, $4,000 worth of machinery and other apparatus for $700, and that at the time Farland was of unsound mind.

MONTAGUE LASS—you know, the "Potash and Perlmutter" lass who is now on most distinguished company with a lilt of Irish melody, "Mary Ann Pinto," being an appreciation by Mr. Lo Bello, former bookkeeper, in Sunday's AMERICAN.

OH, GIRLS, SEE WHAT A CHANCE IN SALEM

Old maids, take notice. Several eligible young men from the best Salem families can be "bought" from fifteen cents a copy upward at the chapel of the First Congregational Church in Salem this evening. The affair is designed to raise money for the chapel and the men are to be auctioned off.

NO EXTRA CHARGE FOR IT!

With every copy of next Sunday's AMERICAN will be given FREE the new and enlarged Magazine Section, 28 pages of delightful things, exquisitely printed in rotogravure, finely bound in wirestitched colored covers.

ASKS AID IN HUNT FOR MISSING WIFE

Harold Durocher of Lynn has asked the police of that city to find his wife, Mary Durocher, who is missing. He fears she may have met with foul play. He has also asked the assistance of the police of Boston and other cities and towns. Mrs. Durocher left home a week ago to make some purchases. She is twenty-one years old, five feet in height, weighs 112 pounds, of medium complexion and attractive. She wore a dark suit, white shirt waist, black hat trimmed with red.

Houghton & Dutton Co.

It pays to pay Cash

NEW ENGLAND'S GREAT CASH HOUSE.

Friday Three-Hour Sales

THE IDES OF MARCH are not here yet, it is true, but March is scheduled to arrive tomorrow, and it will find us on deck with all sail set for the greatest spring trade in our history. All conditions point to the success of our purpose to make it our greatest. Indeed, instead of waiting for conditions to shape themselves, we discount circumstance by creating the conditions which control our business. We are glad to embark for our spring campaign under the flag of the Three-Hour Sales, which have become a synonym of success the country over.

Brass Bed Outfit

Positively for three hours only, a 2-inch continuous brass bed with 1-inch fillers and panel top, an all-iron National spring and a guaranteed white cotton mattress, with roll edge and special grade of fancy art ticking. Bright or satin finish. Regular $35.00 outfit, complete for **23.50**

Kid Gloves

Women's 2-clasp overseam Kid Gloves, one-row embroidered backs; a good strong Glove, soft and pliable, in a full line of sizes. The colors are white, tan, black, white with black, and black with white embroidery. A good 79c value, for, pair **59c**

FROM 9 TILL 12 | Double Stamps Forenoons | FROM 2 TILL 5

Dressers Golden Oak Dressers, made of selected stock, 3-drawer base, 14x24-inch bevel mirror. Regular $9.00 value, 3-hour sale **5.98**

Dining Chairs Golden Oak Dining Chairs, in leather-faced spindle back and cane seat. Regular $1.25 value, 3-hour sale price only **79c**

Mission Tables Excellent Table, 18x24 inches, with large drawer and undershelf, in early English finish. Regular $3.00 value, 3-hour sale **1.98**

Morris Chair Cushions We have just 100 sets of Red Morris Chair Cushions, with ribbed velour covering and goat hair filling. Regular $5.00 value, 3-hour sale **2.95**

Wall Paper A lot of handsome papers with match borders, suitable for sleeping rooms. Per roll **5c**

Oil Cloths Filled back goods, 2 yards wide, 35c value, for 3 hours at 19c per square yard. **19c**

Tapestry Rugs Seamless Tapestry Brussels Rugs, size 9x12. $12.00 value, at $9.73 each **9.73**

Cake Sets Beautifully decorated china Cake Sets, 7 pieces, in rich border design. Set comprises large cake plate with open handles and 6 small plates to match. Sell every day at 98c, for these three hours.. **.59c**

Imported Vases Optic glass in choice shaded colorings. These are 9 inches in height and are sold regularly at 24c; marked for these three hours at **13c**

Skirts Of panama in blue and black, some with panel back and front and the new three gore skirt, button trimmed, value $2.50, at **1.95**

Men's Rain Coats Men's guaranteed Rain Coats of tan cassimere, made with slash pockets, sizes 34 to 44; worth $10, Friday for three hours only **5.95**
(First Floor)

Serge Dresses The manish weave, trimmed with bengaline silk, braid and plaid collar and cuffs, value $6.50, special at only **4.97**

Gas Stoves Heavy grade iron, nickel plated, 4-burner pattern, two-drilled burners. Regular price $1.98, for three hours **1.49**

Ash Sifters Galvanized metal rim, galvanized wire, galvanized steel cover. Regular 98c, for three hours **59c**

Half Hose Fast black cotton Half Hose with double heels and toes, 12|c value, at 8c per pair **8c**
(Basement Annex.)

Umbrellas Women's 26-inch fast black, English gloria Umbrellas, paragon frame, steel rod, mission and Congo handles, 79c value, for three hours at **46c**

Pongee Silk and Cotton Pongee, 36 inches wide in lengths of 2 to 10 yards only, in linen color. This cloth would sell in the regular way for 39c per yard. For 3 hours, per yard ..... **12|c**

White Lawn 40 inches wide, in lengths of 2 to 10 yards, all perfect. A quality that sells in wholesale at 12 to 15c per yard. For 3 hours, per yard **7c**

Women's Oxfords And Slippers in a good assortment of leathers, values up to $2.00, at **1.25**

Gas Portable Finished in old brass and black, fitted with inverted sunburner gas burner and 10-inch green plated shade. Regular price $2.85, for three hours only **2.19**

Friday Chocolates Fresh from our own factory, made from the purest of material and a nice variety in each box. The quality is equal to any sold in Boston for 35c a pound. We sell these chocolates only on Friday, in connection with these sales, and our price for a 1-pound box is **19c**

Bed Outfits Continuous post white enamel bed, very attractive patterns, with 7 fillers, an all-iron National spring and a mattress with white cotton top and bottom, in blue and white ticking. All sizes. Complete for **8.98**

Mattresses Built up in alternate layers of white cotton felt and cashmere hair. Regular thickness and weight, with roll stitched box edge. Blue and white ticking. All sizes at $5.50 each. **5.50**

Cribs White Enamel Crib, heavy continuous post pattern with sliding sides and National spring bottom. Sold complete with white cotton top mattress, for **5.98**

Cluny Curtains Made on a firm quality of French cable net, trimmed with fine lace insertion, edge and insertion. These curtains are worth $2.00 a pair. Friday sale, at **1.59**

Lace Curtains Double-thread weaves of Scotch Lace Curtains, in novelty and allover patterns, both in white and arab. These curtains wear perfectly. Regular $1.00 value. Sale price per pair ..... **.58c**

Curtain Scrim With plain borders and allover patterns, some very pretty color combinations makes pretty Dutch and sash curtains. Regular 30c value. To close at 19c per yard **19c**

Couch Covers Kashgar Covers, in rug patterns, dark, rich, serviceable colorings. Value $2.50 each. To close at **1.95**

Table Cloths Hemstitch Table Cloths of pure white cotton damask, 2 yards long. An excellent value, for 3 hours, each **57c**

Hamburgs Manufacturer's short lengths of Edges and Insertions, Cambric and Nainsook Embroideries, a large variety of patterns, 12|c values, for 7c a yard. **7c**

Gloves Women's 2-clasp Kid Gloves in black, white, tans, black with white and white with black embroidery. Good 79c value, for **.59c**

Taffeta Ribbon 5 inches wide, all silk, extra heavy quality, in pink, blue, white, white and pink, hair bows, millinery, etc. Value 15c a yard, at **10c**

Matting Shipping Rolls Made in the popular chalk shape, covered with durable matting, steel frame, very light weight, special for women's use. Always sold for $1.00, at ..... **.88c**

Children's Boots Button dress, including a lot of "Educators," high cut, tan with white tops, sizes, to 7½, values up to $1.50, at **69c**

Smallwares 50c Welting Cord, large balls **38c**
Elco Collar Supports, all lengths **7c**
Weighted Tape, per yard, at **7c**
Corbel Skirt Banding, 12-yard pieces **9c**
400 Needle Point Pins, 3 papers **5c**
Linen blocked Tape, all widths ..... **3 for 5c**
White amber and black Dressing Combs **9c**
Nail Scrub Brushes, ... **2 for 5c**

Children's Drawers Good quality of cotton, hemstitched and plain tucks, sizes 2 to 12 yrs., worth 15c, special at **10c**

Baby Dresses Infants' White Dresses, both long and short, of fine soft nainsook with beautiful hand dainty yokes, worth 69c, for this sale only **49c**

White Lawn Waists Very prettily trimmed with lace and embroidery, some with all lace yoke, Dutch and high neck, an exceptional value at **.98c**

House Dresses One-piece, in a variety of styles with high or low neck, $1.00 value, at **.75c**

Long White Skirts With three rows of torchon lace and edge to match, full flounce, deep underlay, an excellent garment, at only ..... **.89c**

Tailored Waists In dark colors, mostly tans, made with wide plaits and new full, a 79c value, at **.39c**

Night Gowns Ladies' Flannelette Night Gowns in pink, blue and white stripes, Hubbard yoke, turn down collar, neat cuff, 15, 16 and 17 sizes. Special for this sale **39c**

Tea Aprons Well made, full size, hemstitched ruffle, pocket, fitted style, special at **7c**
(Mail Orders Filled.)

Sample Corsets Extra long model, medium, high or low bust, draw string, short, two sets hose supporters, all sizes, an exceptional value, at **.47c**

Boys' Corduroy Knickers Also mixtures and blue serges in the lot, sizes 8 to 16, worth 69c, at **45c**

Boys' Rubber Coats Of black guaranteed rainproof rubber in sizes 4 to 10. Regular $3.00 value, for three hours, at **1.89**
(Third Floor.)

Boys' Caps Boys' blue serge Aviation Caps in the newest style of early spring, made to sell for 50c, for three hours **39c**

Men's Trousers Of Serges, worsteds, cassimeres and thibets in the latest styles, for 3 hours only. **1.79**
(Men's Store, 1st Floor.)

Drug Values Absorbent Cotton, pound rolls of the very best quality, per pound ..... **.29c**
Green Castile Soap, warranted by us to be made from pure olive oil. Large cake ..... **.25c**
25c bottle of Parker's Tooth Wash **13c**
Aromatic Ammonia, regular 15c bottles **8c**
Clayton's Tar Soap, 2 cakes in box, 25c value **.15c**
Florida Water, 8-ounce bottles, regular 50c size, at **29c**

Books Two great values: Aladdin of London by Max Pemberton, and The Love That Prevails by Frank Frankfort Moore. Nice cloth binings. Regular 75c edition at **47c**

Slippers Women's Turkish Slippers in color, special at **29c**

Fruit Counters
Sunkist Navel Oranges, regularly 25c, at, doz. only **18c**
2 dozen **35c**
By the quarter **2.50**
Fancy Baldwin Apples, Regularly $4.50 a barrel, at **3.75**

Groceries
Prepared Cake Flour, Regular 25c package, at only **19c**
Cut Refugee Beans, Regular 15c can, at **9c**
Libby's large green California Asparagus. Regular 30c can, at **23c**
Red-D-Cut Macaroni, Regular 10c package, at **2 for 15c**
Fancy Pearl Barley, Regularly 9c lb., at **6c**
National Biscuit Co.'s Cheese Sandwich, Regular 10c package, at **7c**
Fancy California Ripe Olives, in five children, Regular 25c size **19c**
Fancy Southern Shrimp, Regular 12c can, at **9c**
Fancy Sardines, tall can, Special price 12c a can **9c**
Parker House Brand Catsup, Regular 12c bottle, at **8c**
Selected Fresh Eggs, Regularly 44c **35c**
York State Strong Cheese, Regular 25c **22c**

Fish Market
Eastern Shore Haddock, per lb **6c**
Eastern Shore Cod, per lb **6c**
Fresh Haddock Spawn, per lb ..... **3 lbs. 25c**
Eastern Shore Halibut (sliced) per lb ..... **12|c**
Fresh Medium Mackerel, each **10c**
Fancy fresh Salmon, per lb **15c**
Fancy Cod Scrod, all dressed, each **9c**
Fancy Finnan Haddie, per lb **7c**
Holland style Salt Mackerel ..... **3 for 10c**
Golden Bloaters, ... **4 for 10c**

Photo Studio We make this remarkable offer:
A full size Cabinet Photo in the latest effects and shades mounted on beautiful cards. A $5.00 a dozen value ..... **6 for 1.00**
(Only 6 to a customer.)

Table Covers Japanese Renaissance Round Lace Table Covers, with plain and drawn thread linen centres, size 30-inch. Slightly soiled. Values up to 75c, for 39c each **.39c**

Wall Paper A lot of pretty Gilt Papers every room with a match border, made expressly for it. 12c to 15c patterns for this sale **7c**

Parlor Chairs Mahogany finished Parlor Chairs or Rockers, very good style with loose cushion upholstering. Regular $6.00 value. 3-hour sale price only **4.98**

Mission Rockers Chairs or Rockers made of solid oak in early English finish with seats upholstered in Spanish leatherette. They are worth $5.00. 3-hour sale price **2.75**

Tabourettes Of solid oak, 10-inch top, 18 inches high, golden or early English finish. Regular $1.50 value, for 3-hour sale only **89c**

Sideboards Solid oak, golden finish, excellent design, spacious drawers with linen compartment. Regular $18.00 value, 3-hour sale price **12.50**

Gas Burner The inverted kind of brass, fitted with mantle and globe. Regular price 39c, for three hours **27c**

Ash Barrels Very best galvanized grade, galvanized after making, three V-shaped ribs riveted to top and bottom, 17-inch size. Regular price $2.24, for three hours only **1.79**

Nickel Tea Kettles Plated on copper, body of kettle seamless, has bent spout and pit bottom, No. 7 size. Worth $1.19, at **69c**

Mrs. Potts' Irons Set of three with detachable handle, nickel plated. Regular price 98c, for 3 hours **79c**
(Basement Store.)

Umbrellas Children's fast black waterproof English gloria Umbrellas, red and natural fine, congo handles, 50c values, for three hours **28c**

Negligee Shirts Fancy Negligee Shirts, with attached laundered cuffs, neat patterns, 69c value, at **37c**

Soiled Waists In a variety of styles in dainty crisp lawns and batiste, values up to $2.00. For Friday's sale at **50c**

Sateen Waists In dark colored grounds with white dots and Persian patterns, sizes up to 38, good 98c value. For 3 hours only **50c**

Wrappers Of good percale in assorted dark shades, braid trimmed with a 79c value, at **59c**

Meat Market
Corn-fed Face of Rump to roast, per lb **15c**
Choice Cuts of Prime Beef to roast, per lb **15c**
Second Cuts of Prime Beef to roast, per lb ..... **12|c**
Boneless Rib Rolls of Beef, corn-fed, lb., **12|c**
Choice Cuts of Veal to roast, per lb ..... **12|c**
Sugar Cured Bacon by the strip, per lb., **12|c**
Fresh Killed Fowl, per lb **15c**
Philadelphia Scrapple, per lb **10c**

Umbrella Jars Full size, rich glaze, choice blended colorings, fancy embossed shape. Sell regularly at $1.98, 3-hour sale price only ..... **.89c**

Fruit Sets Of imitation cut glass, comprising large Fruit or Berry Dish and six individual Dishes to match. The set of pieces marked for this sale at ..... **.21c**

Pillow Covers A special assortment of stamped covers in many new designs. The quality that sells regularly sell at 25c each. To close at **15c**

Window Shades A lot of about 500 odds and ends of water colored window shades. These shades were damaged in from handling, and are the regular 25c quality, 3-hour sale price ..... **12|c**

Muslin Curtains Made of a plain sheer quality of muslin, trimmed with a cluster of tucks and hemstitched ruffle. Worth 50c a pair. To close at only **29c**

Springs Made in all sizes for wooden or metal beds. All bronzed steel frame with a heavy National spring wire top. For 3 hours only at $2.49 each **2.19**

Mattresses White cotton top and bottom mattresses with fine excelsior centre. Regular full thickness and weight with blue and white ticking. All sizes, at $2.98 each **2.98**

Couch Beds Drop-end patterns, adjustable to 3 different widths. All bronzed steel frame with National spring top. Regular $5.00 value, for 3 hours only, at, each **2.49**

Art Squares Ingrain Art Squares, granite weave, special values:
Size Value At
2 x 3 yards $2.38 **1.79**
2|x3 yards $2.98 **2.25**
3 x 3 yards $3.50 **2.65**
3|x3 yards $4.00 **3.17**
4 x 3 yards $4.50 **3.68**

Wilton Rugs Wilton Carpet Fringed Rugs, size 27x54. Would cost over $3.00 if cut from the roll. For 3 hrs., at.. **1.58**

House Dresses Buttoned down the centre House Dresses of shepherd checked percale, sizes 34 to 46. $2.50 value. To be sold at **.79c**

Pencils Eberhard Faber's Royal Pencils, in hexagon shape, with nickel tip and rubber inserted, with soft lead. Regular price 50c a dozen, for 3 hours, doz. **33c**

Bleached Sheets Full Bleached Sheets, size 81x 2¼ yards, with 3 and 1-inch hems and centre seams. A bargain at, each, for 3 hours .. **.37|c**

Dinnity 27 inches wide, in stripes and checks, suitable for waists and dress goods. Worth up to 12|c per yard. For 3 hours only **7c**

Diaper Cloth Cotton Diaper Cloth, 18 inches wide, the absorbent kind, 10-yard lengths, in sanitary paper bags. For 3 hours, per piece .... **.49c**

Groceries
Imported Scotch Kippered Herring. Regularly 12c can, at **12c**
Unpolished Rice. Regularly 10c lb., at **7c**
Quaker Puffed Wheat. Special price 8c per package **5c**
Swift's Pride Soap, Hamilton coupon with every bar. Regular 5c bars, 3 for ..... **.29c**
Borden's Peerless Milk, tall size. Special price 7c can **5c**
Magnes' Canned Plums. Special price 9c a can **9c**
Lemon Juice Reel. Regularly 15c lb., at **8c**
Pure Vermont Maple Syrup. Regular 30c bottle, at ..... **.23c**
Sunbeam Sweet Gherkins or Sour Mixed Pickles, 8-oz. size. Regularly 15c, at ..... **.39c**
Rae's Imported Pure Italian Olive Oil. Regularly 95c qt., at ..... **.77c**
Selected Fresh Eggs. Regularly 44c ..... **.35c**
York State strong Cheese. Regularly 28c **22c**
Peanut Butter in bulk. Regularly 15c lb. .. **12c**

Dutch Sets Made of a plain washable scrim, in white, cream and arab, trimmed with lace and insertion. These sets include long curtains and valance. Worth $1.50 a set. To close at ..... **.95c**

Black Petticoats Excellent quality, silk finish, deep flounce, clusters of pin tucks, special at **.39c**

Corset Covers With deep lace yoke, trimmed back and front, silk ribbon drawn, excellent quality of nainsook, all sizes, value 25c, special at **15c**

Wash Dresses Girls' School Wash Dresses in a large variety of materials, serviceable colors, full pleated skirts, sizes 6 to 14 years, worth 79c, for this sale ..... **.49c**

Children's Rompers Of galatea and gingham, in new styles and checks, small sizes, diaper style, sizes 1 to 6 years, worth 69c, special at ..... **.49c**

Silk Dresses In black, rose, navy and copenhagen with lace yoke and tucks, value $6.50, for this sale **4.95**

Bust Supporters Good material, well made, tailor finish, neat tab, long tin stirngs, broken sizes, only two to a customer, for this sale only ..... **.12|c**

Party Dresses In lawn trimmed with lace insertion and embroidery, a good $2.50 dress for this sale **1.95**

Boys' Suits New Spring Sample Suits in serges, worsts and cassimeres, sizes 8 to 18, values to $7.50. For three hours only **4.79**

Boys' Blouses Famous L. B. Blouses in all the new Spring patterns, and full range of sizes, sizes 7 to 15, worth 39c. For three hours ..... **.21c**

Men's Suits Men's and Young Men's Suits of serges, thibets and worsteds, broken lots from our $8 to $10 stock, all sizes. To close out Friday at, only **5.69**
(Street Floor)

Ladies' Wool Sweaters In fancy weaves in cardinal, white or oxford, sizes 34 to 44, values in the lot to $3.00. For 3 hours **1.29**
(Third Floor)

Smallwares
Silkaleen Crochet Cotton, ... **2 spools 5c**
Chinese Ironing Cord, with handle ..... **12 for 7c**
1200-yard Basting Cotton, per spool **3c**
Hat Pins, 6 on card **5c**
Nainsook shirt waist Dress Shields, ... **6 pairs 25c**
Silk Dress Shields, ... **2 pairs 25c**
Elastic Corset Laces, per pair **3c**
60 Jet Head Pin Sheets, ... **5c**
Velvet Grip Sew On Hose Supporters **8c**

Women's Boots Fine lot in Calf cloth and leathers, also tan Russia, 16-button style, value $3.50, at **1.98**

Cook Books Large size, bound in white enamel, nearly 500 pages of good cooking receipts, for the room, nursery and chafing dish recipes. Publisher's price $1.25. Friday 3-hour price ..... **.39c**

Drug Store
Sanitary Napkins, boxes of 12 ..... **.09c**
Pure Malt Extract, regular 25c bottle ..... **.19c**
Sachet Powder, fine quality of violet orris odor, regular 25c size, 2 ounce quality, 23c an ounce **23c**
10-Inch Face Cloths **4c**
Shampoo Sprays with nickel tip **23c**
Roll Toilet Paper, large rolls of good quality. **3c**
Friday Chocolates Fresh from our own factory, made from the purest of material and a nice variety in each box. The quality is equal to any sold in Boston for 35c a pound. We sell these chocolates only on Friday, in connection with these sales, and our price for a 1-pound box is **19c**

BUTTER AND EGGS LOWER

Again the wholesale prices have dropped. Independent of all Food Trusts, the Ginter stores are always first to give the consumer the full benefit of every decline in the wholesale market. Here's Proof.

Butter 34c Another Price Cut — Finest Creamery, Fresh Made, Our Best

Eggs 33c Strictly Price cut per doz. — Our guarantee of freshness goes with every egg. Easily worth 45c. In 1 or 2 doz. boxes.

Bread Flour Bbl. $6.89 Per Bag 87c — "Golden Rose" Fines' Minn. No. 1 Superlative Bread Flour. Most Bread, Least Flour

40c Coffee Lb. 28c — Golden Rose. Fine Breakfast Coffee, as Good Elsewhere Cost 40c Lb.

Import. Sardines Finest Olive Oil. Norwegian Small Fish in Pure 15c Value. Doz. $1.85 Can 9c

Quaker Oats . Pkg. 8c

Codfish Golden Rose Pure, Boneless Lb. 14c

Naptha Soap 6 Bars FELS 19c

Salmon Columbia River Lb. Flat Steak Can 19c

Old Dutch Cleanser Can 8c

Shrimp Fancy Prepared Wet Pickled Can 10c

"Royal" BAKING POWDER Can 39c

Corn FANCY QUALITY Can 8c

Rolled Oats . 5 Lbs. 19c

Olive Oil Pure Italian Imported Pt. Can 37c

Corn Meal . . 5 Lbs. 13c

Bacon Duke's Sugar Cured Lb. 14|c

Rice FANCY JAPAN WHOLE HEAD 2 Lbs. 13c

Peanut Butter Pure Lb. 12c

Corn Starch Gloss Pkg. 6c

Vinegar PURE CIDER Lg. Bot. 9c

Raisins Fancy Seeded 15c value Pkg. 10c

Jam RASPBERRY Lb. Jars 15c

Macaroni or Spaghetti 10c Value Pkg. No. 1 8c

Cr. Lunch Or. Pilot or Brac Oysters. Pk. Val. Lb. 9c

69c WINE and LIQUOR SALE

Selected Brands, 69c Here, at Other Stores $1.00

This great saving possible because of our immense business. Purer and better than the strict U. S. Govt. standards. Pts. at 1-2 of Qt. Prices

Whisky "Meadow," 31 Value Pure Old Whisky. Qt. 69c
Malt "Ginsberg" Malt Whisky. Pure, Medicinal. Qt. 69c
Rum Old Excerpt Spring Choice Quality. Qt. 69c
Hunter Rye U. S. Bonded Bot. 79c
Wines Imported Port or Sherry Bot. 47c
Wines California Port or Sherry Bot. 25c

Gin Pure Gin. $1.00 Value. Choice Holland Type. Qt. 69c
Gin Old Tom or English Dry Rock. Lunch. Qt. 69c
Wines Dull Gordon Sherry or Spanish Port. Qt. 69c
Scotch Vickery's O. V. F. S. 8 Bonded Bot. 89c
Beer Anheuser Busch, "Budweiser" Doz. 1.25
Brandy Imported French 3-Star Bot. 1.10

The Ginter Co

Order Dept. TEL. RICH 941

Cor. Elm and Union Sts. Opposite Markets — 16 Canal St.
495 Washington Street Temple Pl. Boot. West & — 163 Summer Street Specialty Shop Ins. Arcad — Near Terminal 122 Tremont St

MARRY ME, PHIL

And buy the ring of the original and only Wilson Bros., who make Anniversary Rings. Sent from their own factory, from $6 to $15. Any special size or design made to order.

WILSON BROS., Scollay Sq.

Regular $3 Eyeglasses and Spectacles for $1.00

$3 Glasses for $1 | $10 Glasses for $5
$5 Glasses for $2 | $15 Glasses for $8

An Eyesight Specialist, saving people's prices in halves and up 10 times the business, no fake fees, glasses fitted with your prescription not necessary; bring in your broken pair.

"Milkman" 8-Day Alarm

Wee Marvellous Alarm Clock Ever Seen

Alternating Alarm Clock Rings every 30 sec. for 15 min.

$3.00 WINDS ONLY ONCE A WEEK

$1.00 ACTUALLY PULLS YOU OUT OF BED

The Skilled Watch Repairers, Alarm Clocks, Etc. WILSON BROTHERS, SCOLLAY SQ.

Open Daily Until 6:30
Saturdays--10:30

Georges

1/2 PRICE SALE

THERE are no strings to this "HALF PRICE SALE," no "IFS" or "ANDS" or "BUTS."

It's a clear, open and above-board clearance measure, our regular semi-annual custom and every former price on absolutely every garment in the entire stock is deliberately cut in HALF. It is this legitimacy that has made GEORGES HALF PRICE SALES the two big events of the Boston clothing season.

We reserve absolutely nothing. Every Sack, Walking, Prince Albert, Dress and Tuxedo Suit, medium and heavyweight Overcoat, Cravenette, etc., all GEORGES Famous Custom model clothes, and all with prices cut in half like this:

The Reductions

$15.00 Now	$7.50
$16.50 Now	8.25
$18.00 Now	9.00
$20.00 Now	10.00
$22.50 Now	11.25
$25.00 Now	12.50
$28.00 Now	14.00
$30.00 Now	15.00
$35.00 Now	17.50
$40.00 Now	20.00
$45.00 Now	22.50

And so on up to the finest $65 Sedan Mouton Coat. Over coats—Now $32.50

All Auto, Fur & Fur-lined Coats Cut
down 50% from former prices
$35 Pony-lined Coats $17.50
UP TO
$300 Mink-lined Coats $150

The loss we incur in these 50 per cent. reductions necessitates the following restrictions: no refunds, no exchanges, nothing sent C. O. D. or on approval, and necessary alterations charged for at cost. An itemized list of these charges explains displayed on every floor.

Georges
BOSTON
384 Washington
(Cor. Franklin)
ALSO STORES AT
NEW YORK
11 W. 34th Street
Between Broadway and 5th Ave.
PROVIDENCE PHILADELPHIA
309 Westminster St. 15th and Chestnut
BUFFALO
357 Main St.

WOMEN TO AID MRS. CUSUMANO

A movement, state-wide in its scope, is under way today to prevent the stigma of having executed a woman from resting upon the name of Massachusetts.

The woman in question is Mrs. Lena Cusumano. She has been convicted, with Enrico Mascioli, of the murder of her husband, Frank Cusumano. The appeal to the Supreme Court for a new trial for the woman having failed, all hope of saving her life through the courts is now blasted.

Mrs. Cusumano will soon be sentenced. With her will be sentenced Mascioli. Then she will be removed to the Charles Street Jail and placed in "Murderers' Row." She will be the first woman ever to be confined in the row of cells where murderers awaiting execution are held.

After the Cusumano woman is sentenced the law must take its course, except through the intervention of Governor Foss and the Governor's Council, who alone can save the life of the woman by commuting her sentence to life imprisonment.

Plan a Campaign.

Opponents of capital punishment, societies and public-spirited women are already planning a campaign to prevent the execution of Mrs. Cusumano by the State. Because the life of a woman is involved the battle to save her life will be even more determined than was the fight to prevent the execution of Miss X. Phelps.

The attitude of the Governor is known to be favorable. He has always avowed himself on the side opposed to capital punishment. Because he is overheard that the whole theory of capital punishment is

With the Governor leaning toward clemency it is felt, because the life of a woman is at stake, that the members of the Governor's Council will be more inclined to commute the sentence of Mrs. Cusumano than in the case of Phelps.

Another thing that lends hope to those who are working in the interests of commutation is the fact that long before the time set for Mrs. Cusumano's execution the case of Clarence V. T. Richeson will have been disposed of.

Appeal to Council.

When the fight to save Phelps' life was on, the great sounding block was the fear that the commutation of Phelps' sentence would establish a precedent that might save the life of Richeson. This kept many persons and societies opposed to capital punishment, from joining the cause.

At present the Governor's Council holds that since the capital punishment law is on the statute books it should be enforced, unless powerful considerations recommend mercy. It will be the endeavor of those interested in saving the life of Mrs. Cusumano to show that to prevent the electrocution of a woman—the first electrocution of a woman in the Commonwealth—is sufficient consideration for commutation of sentence.

Flowers Cheer Sufferers

Songbird a Hospital Angel

MISS SUE BRINKLEY, WHO GLADDENED SICK

SUE BRINKLEY

Miss Brinkley gave a whole taxicab full of flowers to Boston Hospital patients.

RIDICULES OUR 4-PRONG FORK

Gutzon Borglum demands that our knives and forks be made more effective.

"Why has the fork four prongs? They should have only two prongs, flat ones," he says.

Gutzon Borglum's full name is John Gutzon de la Mothe Borglum, and he is, as one ought to know, a famous New York sculptor. He is discontented with our table implements, deeming them impractical hand-me-downs from our rude forefathers' day. Mr. Borglum says:

"At the table, the same fastidious work men consent to clumsier themselves with the same ridiculous tools that their forefathers of three or four centuries ago, preferring their fingers, kept in their eating hills merely for the sake of appearances.

"The modern fork is as good an ex ample as any. Why has it four prongs?

A Want Ad. often leads to fortune.

Women's Political Rally in Roxbury

Dr. Anna Howard Shaw, Head of National Woman Suffrage Association, Will Speak.

The first political rally ever held by women in Ward 17 will be held to-night in the Vine street church. Dr. Anna Howard Shaw, president of the National Woman Suffrage Association, will be the principal speaker. Other speakers will be Mrs. Miriam O'Leary Collins, Miss Margaret L. Foley, Senator Thomas M. Joyce, Representatives John D. Connors and William H. O'Brien. Miss Eugenia B. Frothingham will preside.

The rally promises to be the most interesting and bitterest-se held in the old church, the scene of many political feuds between opposing factions in Ward 17.

You see the AMERICAN everywhere—in the homes, clubs, restaurants, hotels, cars and boats.

PART MOTHER AND HER BABY

Many spectators wept today when her two-year-old boy was taken from Mrs. Mary E. Bangs in the South Boston District Court, after the woman had been sentenced to three months in the House of Correction.

The woman at first attempted to hold the baby, which clung to her neck. Finally the boy, crying piteously for his mother, was carried from the court room.

Mrs. Bangs was arrested on a charge of intoxication. She had the little boy with her, and they were locked up together over night. In court today they were together in the dock. When Judge Fallon pronounced sentence, he directed that the boy be given in charge of Agent W. R. Crittenton of the S. P. C. C. The woman protested, and a court officer and Mrs. Ellen McGurty entered the dock and took the child.

ZIEM CANVAS BRINGS $6,800 AT PARIS SALE

PARIS, Feb. 29.—Excellent prices were recorded at the sale of the collection belonging to Dr. Marchand of Soissons, consisting of modern pictures and bronzes by Barye. The total realized was $23,029, of which the bronzes realized $7,800. Among the pictures of the principal was a large canvas by Ziem, "Sunset on the Grand Canal." It was bought by M. Georges Petit for $6,800.

ELECT BOSTON WOMAN.

ST. LOUIS, Feb. 29.—The National Education Association has elected Mrs. Ellen Mcarthi Ripley of Boston second vice-president.

Business Notice.

CASTORIA
For Infants and Children
The Kind You Have Always Bought
Bears the Signature of Chas. H. Fletcher

HYGIENIC WALTZ AT DRUG DANCE

A bacillus grasped a germ by the waist
And they did a twirl
While a plump little animalcule
Played a creepy, weepy thing.

The lights turned low and the heavy breath From a corner covered all.
For the dance they danced was the mortuary bug At the pharmaceutical ball.

NEW YORK, Feb. 29.—The "hygienic waltz" and the "mortuary hug" were demonstrated in the perfumed atmosphere of the third annual ball of the National Pharmaceutical Society, an organization of drug clerks, at the Amsterdam Opera House, last night, and it lived up to its name.

Miss Sue Brinkley Distributes Flowers Given Her at Concert Among the Invalids.

In a taxicab filled with flowers Miss Sue Brinkley of No. 541 Park street, Dorchester, visited the various Boston hospitals today.

The flowers are the result of her appearance at the concert given on Miss Vinela Johnson at Huntington Chambers Hall last evening.

Miss Brinkley, who, besides being one of the most beautiful girls in Boston, is an accomplished violinist, sang Italian songs in a manner to delight a great audience.

She was showered with flowers, for her friends had planned to overwhelm her with that sort of tribute on this occasion; but Miss Brinkley was completely surprised and didn't know what to do with them.

She had to send them home in a taxicab, and they pretty nearly filled a room when they were carried into the house.

Miss Brinkley this morning decided that the best use to which the flowers could be put would be to distribute them among the hospitals, and with a girl friend she set out, visiting the Children's Hospital, the City Hospital and several private institutions.

The songs which evoked the flowers were three by Marie Farrill Carme, Chi Sa and Tosca a Sorrento.

Other singers who participated in Madame Johnson's concert with happy success were Katarya McCary, Grace J. Bissonfus, Bessie Leyton, Pearl Preston, Ethel Curtis, Ida Bordman, Grubb, Anna Brout Reese, Maud E. Perry, Walter E. Bruton.

GEORGE ADE, the celebrated author of "Fables in Slang," before he joined the "Hired Hand who felt that he was put out to be Somebody. Among the Agricultural hands he was said to be Joe Buckhorned Toney, because he wore clovis clogs, Tolled and on Sundays put on a Slick of Agony, with sheet-iron Shoes, pointed at the End and a neat Derby, purchased in Terry Dutt," in Sunday's AMERICAN.

STEEL TRIALS TO BE RUSHED

WASHINGTON, Feb. 29.—The replication of the government to the answers filed by the defendants in the dissolution suit against the United States Steel Corporation, Andrew Carnegie, John D. Rockefeller and forty-eight others, was made public today by Judge Jacob M. Dickinson, special counsel for the government.

The answer says the government "wantonly and gives its opinion to be true, certain and sufficient to the law to be answered unto by the defendants," and the answer of the defendants formerly filed "is insufficient to be replied to in the application."

United States District Attorney Vrooland, said Judge Dickinson, will ask the court on next Tuesday to appoint an examiner to take the testimony in the case. The action of the government today is a short cut to bringing the cases to trial. The regular legal manner would have been to demur to the answers.

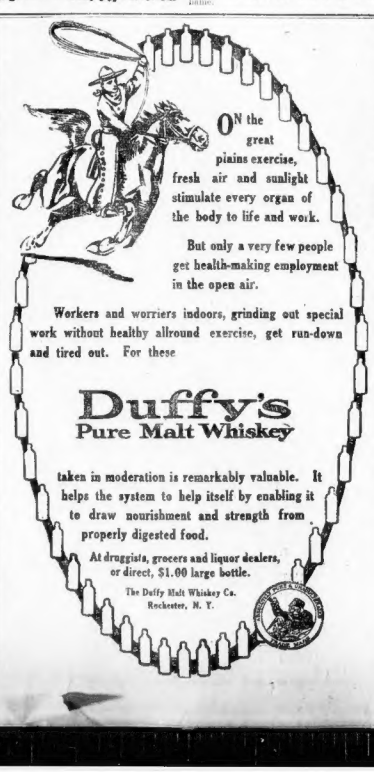
ON the great plains exercise, fresh air and sunlight stimulate every organ of the body to life and work.
But only a very few people get health-making employment in the open air.
Workers and worriers indoors, grinding out special work without healthy allround exercise, get run-down and tired out. For these
Duffy's
Pure Malt Whiskey
taken in moderation is remarkably valuable. It helps the system to help itself by enabling it to draw nourishment and strength from properly digested food.
At druggists, grocers and liquor dealers, or direct, $1.00 large bottle.
The Duffy Malt Whiskey Co.
Rochester, N. Y.

CUTICURA SOAP SHAVING STICK
For Tender Faces

Indispensable for those subject to redness, roughness, and other irritations of the skin. A shaving luxury. No mug, no soggy soap, no germs, no waste of time or money. In nickeled box, 25c., at stores or by mail. Liberal sample free. Address "Cuticura," Dept. 28, Boston.

The Continental Clothing House
FREELAND LOOMIS CO., Proprietors

An Enormous Alteration Sale

An Alteration Sale of Great Proportions

CARD

Today we gladly announce that we are in the midst of extensive alterations—We have just completed agreements for a very long lease of this property, and propose to modernize and beautify this store, making it the best store of its kind in America—This winter we are doing the first floor—and part of the second floor—We shall have an entire new Furnishing Goods and Hat Departments—an attractive balcony is being placed in lower left hand side of store, with handsome stairease—The cashiers to have one side and the executive offices the other side—The space below is to be filled with the newest clothing cabinets and mirrors—The Shoe Department is to be enlarged—The main floor through the centre is to have racks and the new dust-proof clothing cases—Our windows are being made over with mahogany backs and fine oak floors—Every large post in the store is to be mirrored—Probably $15,000 to $20,000 will be spent in making this the newest, brightest (it's already the largest), Clothing Store in New England—This means rush, bustle, noise and too many goods for several weeks—We propose to unload our stock, and you'll find this the bargain store — We'll name prices that will pay for any inconvenience you may have to put up with—

THE CONTINENTAL CLOTHING HOUSE,
Freeland Loomis Co., Proprietors.

NOW READ! NOW READ!

3000—SUITS—3000

TO BE UNLOADED

$12.75, $15.00, $18.00 Suits—A large variety of stylish suits, cut in the latest models, made in first-class shape and reliable woolens, to be sold at the popular price $10.00

$15.00, $18.00, $20.00 Suits—In medium and heavy weight woolens—dark colors and medium colors—all-wool fabrics and serviceable suits for Spring, to be sold at $12.75

SUITS $20.00, $22.00, $25.00 Suits—Includes almost six hundred fine suits of Hart, Schaffner & Marx, to be sold at the lowest prices ever quoted for this make and qualities offered, selling at.. $15.00 SUITS

$22.00, $25.00, $28.00 Suits—H., S. & M. and other fine makes—Suits correct in every way—Includes many fine worsteds, at $16.50

$25.00, $28.00, $30.00 Suits—Very choice suits, a selection that cannot fail to please you—Hart, Schaffner & Marx finest Suits $18.50

Bargains in Boys' & Children's Clothes

Boys' Knickerbocker Suits—D. B. or Norfolk coats, all of our highest grade suits; ages 8 to 14 only. Regular price $10.00, $12.50 and $14.00. For this $6.50 and $8.00 sale

Boys' School Suits—Knickerbockers, D. B. and Norfolk coats, ages 9 to 17. Regular prices $4.98 and $5.00. For this sale $2.65

Boys' Knickerbocker Suits—D. B. or Norfolk coats, ages 8 to 17. Regular prices $6.50 and $8.00. For this sale $5.00

Many styles have 2 pairs Knickers with each suit.

Juvenile Russian and Sailor Suits—Sailor and Military collars—ages 3 to 10. Regular prices $5.00 and $8.00. For this sale $3.95 and $5.00

Junior Long Trousers Suits—Blue, black and fancy Scotch cheviots—ages 15, 16, 17. Total of 68 suits. Regular prices $6.50 and $8.00. Special for this sale, each $3.85

Boys' School Pants—Knickerbockers and plain knee—all ages. Regular prices 75c, $1.00 and $1.50. For this sale, at ..... 25c and 59c

Juvenile Russian Overcoats—Ages 3 to 8 only, a total of 65 overcoats, all this season's models. Regular prices $8.50, $10.00, $12.50. For this sale $5.95

The Continental Clothing House
Freeland Loomis Co., Props.
651-657 Washington Street
Corner Boylston Street

THIS STORE IS NOT CONNECTED IN ANY WAY WITH ANY OTHER BOSTON HOUSE

JAIL CLERK WHO SOLD MORPHINE

Through the efforts of J. Frank Chase, secretary of the Watch and Ward Society, Edward H. McGowan, a drug clerk employed in a Beach street drug store, received a prison sentence for illegal trafficking in morphine. This is the first prison sentence to be received by a drug clerk for this offence in Massachusetts.

McGowan was sentenced by Judge Chase in the second session of the Superior Criminal Court to four months in the county jail. The sale was made on December 13, 1911. Mr. Chase appeared against the defendant. He made a strong appeal to Judge Chase for a prison sentence.

TOWNS TELLS HOW HE WON BRANDT LIBERTY

By MIRABEAU L. TOWNS.

February 28, 1912.

To William Randolph Hearst, New York City:

Foulke E. Brandt, the victim of a miscarriage of justice, was freed today and walked out into the sunlight after a sentence of thirty years had been set aside by due process of law. This result ends the first move in incidents the law and to establish that neither wealth nor influence can nor shall disregard and prostitute to this great State of New York the laws of the land made to secure equality and freedom for all.

On the second day of February, 1912, after the Governor had announced that the application for Brandt's pardon, which every one expected him to grant, was denied by him, and that the papers pertaining to the application had been sealed by his orders to prevent public inspection, although they were public documents, you requested me to ascertain and advise you whether or not there was any way under the laws of the State to free Brandt and expose the high-handed, illegal and corrupt methods, which every one, even then, was convinced had been practised to put him away in a remote prison under a thirty years' sentence.

I advised that the great writ of right known as the habeas corpus furnished a remedy to review and set aside his illegal sentence and expose how that document had been given without the sanction of facts to support the judicial finding of the court which imposed the sentence.

You at once placed the unlimited resources of the New York American at my disposal. On the next train, after you had determined to have the writ of habeas corpus sued out, a representative was dispatched to the Clinton Prison at Dannemora and there put the prisoner that his deliverance was at hand and to obtain his authority to represent him.

Writ Is Obtained.

Mr. Huberth, a public-spirited citizen, at your request, petitioned for the writ, which was granted by Justice Gerard on Friday, February 9, at 4 o'clock in the afternoon. In the meantime I found that the doors of the prison were closed to anyone wishing to communicate with Brandt.

I immediately retained Mr. Richard E. Vert, ex-District Attorney of Clinton county, and the sitting member of the Legislature from that county, to represent me there and to demand admission to the cell of Foulke Brandt's counsel, and also as a member of the Legislature. Members of the Legislature are authorized under the Prison Law to visit any State Prison at any time.

Mr. Vert was informed that State superintendent Scott was away and had left word with Warden Kaiser that no one could see Brandt under any circumstances. He was told that he could see any other prisoner there and could walk through the prison, but he could not communicate with Brandt and that these orders came from the highest authority in the State.

This was communicated to me by phone at once and immediately with four vast resources at my disposal, I began a State-wide search for Superintendent Scott, and at the same time appealed to the Governor under the warden of the prison to admit my representative.

Warden Scott Found.

I was told by the military secretary of the Governor, one DeKay, that the warden was sick and that I could wait until he got well. DeKay was absent on account of his sword and accoutrements, believing when he so spoke that we were both Democrats. Well rule, but in a condition of war, and that the writ of habeas corpus was therefore suspended.

With the expenditure of many dollars, Superintendent Scott was finally located at Sing Sing on the night of 12 o'clock, after the writ of habeas corpus commanding the warden to produce the body of Foulke E. Brandt before Mr. Justice Gerard, on Tuesday, February 13, had been served upon the keeper of the prison.

Mr. Scott politely refuse, to give the order for my representative to communicate with Brandt. This was at 12:30 on Saturday, and the courts were closed. Mr. Justice Gerard had gone home. I located him finally uptown, and at 1:50 o'clock I had his order commanding the keeper of the prison to admit my representative, Mr. Vert, to the presence of the prisoner.

I communicated this order telephonically over the telephone to Superintendent Scott, who recognized it, and at once gave orders to admit Mr. Vert, who saw the prisoner and secured from him a written request for me to appear in his behalf. This was necessary, because other lawful interests, after it became known what we were doing and how we proposed to do it, sought to intervene with persistency and determination, and did not cease their endeavors until we stood before the judge ready to argue for the granting of the discharge of the prisoner upon the return day of the writ.

Used Special Train.

And I might remark that the same interests had succeeded in having the prisoner on his way to New York step off at Ossining, in order to defeat my efforts to communicate with him. When you heard of this you placed a special train at my disposal and requested me to communicate with the prisoner, if possible, that night.

I left New York after 10 o'clock, and at a quarter past 12 I was in consultation with the prisoner, remaining until 3 o'clock, and although I had to argue the writ the next morning at half-past 10, I had not had an opportunity to sleep or repose for forty-eight hours, because you were determined that nothing should be left undone by diligence or zeal.

I say this not to praise my own persistency, but for the public to know that the act was performed by a weary and exhausted man under the magic, if not hypnotic, influence of your unyielding enthusiasm to demonstrate that the laws of the land should not be abused and the name of justice taken in vain for the benefit of the most powerful to the detriment of the most lowly.

Condemns Governor.

Well, the writ was argued, and the learned Justice from the bench indicated that his decision would probably be favorable. Immediately influence was brought to bear, and we find the Governor doing an act which no King of England would dare to do without the risk of losing his throne or perhaps his head.

That act was to embarrass the judge who had under consideration (subjudice) the decision of a writ of habeas corpus, which involved the highest rights, privileges and liberty not of Brandt, but of, as the learned Attorney-General said in argument, of nine millions of freemen—he might have said a hundred millions of freemen—because the question involved not only concerns the citizens of New York State, but of the United States, of all that live under the protection of our Constitution and laws.

The learned judge refused the suggestion and patiently sits the front of the chief executive, and in the determination to give the case the fullest consideration, to do nothing hastily or ill-advised, he considered the judgment he should give for one week.

In the meantime Brandt remained in the Tombs and many good-minded people, and especially the learned Attorney-General and the indefatigable District Attorney of the county, Mr. Whitman, brought the strongest pain to grant the pardon. His answer was the appointment of a commissioner to investigate, although he well knew that such investigation could result in nothing new or change the record upon which he was to officially act by one line or sentence.

Sought to Cloud Issue.

The only thing that such an investigation could have accomplished would have been the washing of the dirty linen which the accusers of Brandt had manufactured and by its illegal incarceration sought to launder before the public to the score of discerning and confusing the real issue; which was not Brandt, but the improper, insolent and outrageous usage of the law for private revenge and spite.

The commission failed because it became ridiculous and Justice Gerard rendered his decision sustaining the writ of habeas corpus on May 21. A holiday intervened and the judgment could be entered on Monday, and during that time, when Brandt was still a convict, renewed efforts were made to have the Governor grant his pardon, but although the chief executive of this State to the contidence and respect of a large majority of his citizens

Brandt Freed at Last.

In vain Mr. Dix took refuge behind his conscience, to which and from which there was actually no pathway. The order sustaining the writ could not be entered until Monday and, from Monday until 12 o'clock today, in account of certain petty obstacles and in our way by a willful enemy, etc., Brandt did not walk forth from the Tombs until 12 o'clock today.

Right here I wish to say, in order that the public may not misunderstand our position and the cause for which I may say I have worked diligently and unturingly by night and day, that in the contest we have not only Brandt's freedom, but the absolute and everlasting assurance that in the administration of justice, as far as I am able, the life, liberty and property of a citizen, shall be without stain or reproach in this State if you can make it so.

In the entire fight, which has now lasted one month, we have never brought in any suggestion of scandal or abuse even of the guilty. We have not sought to make a martyr or hero of Brandt. His weaknesses and foibles we do not apologize for. We regret that he is not more perfect than he is; but let all remember that whatever Brandt is or was before he put away in no wise extenuates or excuses the unlawful, brazen and corrupt effort on the part of certain powerful citizens to revenge themselves upon him by abusing the law and defiling the courts for base, selfish, unpatriotic and private ends.

As you have demonstrated in the past that you stand for the law, for moderation and equality of all before the law, in this land and, and in every other land where the weak are exploited by the strong and the helpless are persecuted by the powerful—be it Russia, Ireland, Congo or Africa—let them receive in your successful advocacy of Brandt's cause the assurance that as long as you live and the tremendous influence of your papers, beiting the United States, prevails, their liberty and their day in court are assured. Yours very truly,

MIRABEAU L. TOWNS.

NO EXTRA CHARGE FOR IT!

day's AMERICAN will be given FREE the new enlarged Sunday Magazine Section, 28 pages of delightful things, exquisitely printed and illustrated, finely bound in wirestitched colored covers.

TO REPAVE TREMONT STREET IN SPRING

Tremont street, from Scollay square to Boylston street, is to be repaved with wooden blocks according to plans drawn up by officials of the Public Works Department. The work of repaving will follow the installation of the proposed new high pressure water main which is to be laid beneath the surface of Tremont street in the Spring.

The Greatest Waist Bargain Ever Shown

$2 Mannish Tailored Silk Stripe Waists

Most Beautiful Silk Particolone Cloth in all white or white with black, blue or lavender stripes. Separate mannish collar to match. Sizes 34 to 46 only. Special One.

98c

$3.50 Oriental Crepe Kimonos

Exquisite Empire model, shirred waist and sleeve, daintily trimmed with washable silk silk ribbon. Absolutely worth $3.50, special

$1.98

$1.25 and $1.50 Grades Combinations and Night Gowns

Of decent quality soft muslin. Many odd lots all elaborately trimmed with lace and embroidery. Worth up to $1.50, for

79c

$8.50 White Serge One-Piece Dress

The sensation of the season. Just like cut, trimmed with black and white striped silk novelties collar, three-quarter trimmed sleeves and cuffs. Actual $8.50 value, special

$4.98

Vorenberg's

Washington, Hanover & Elm Sts.

WE GIVE S.H. STAMPS

Mile by Tunnel to No. Station — Nearest Big Store to So. Station

HENRY SIEGEL CO

Largest and Finest Restaurant in All New England — Music 12 to 2

An Apology

SUNDAY we announced that February price tickets would be removed Thursday evening from our furniture. This announcement brought protests from many customers by mail, telephone and telegraph, asking us to continue February sale prices Friday and Saturday, suggesting the end of the week as the better time to conclude a sale. In yielding to the demands of our customers we desire to apologize for any seeming misrepresentation in our Sunday announcement. We now announce a

Two Days' Extension of Our February Furniture Sale

February price tickets will not be removed until the store closes Saturday evening. Two days more.

WE ILLUSTRATE ONE ARTICLE which will fill our furniture department these two days. It is a high back rattan rocker, which you cannot duplicate for less than $8.50. We propose to advertise our Furniture Department by selling this rocker for Friday and Saturday at **$3.95**

Henry Siegel Co., Boston, Mass.

Wall Papers

Special for Friday

100 Styles of Spring Wall Papers, suitable for all rooms, regular 20c value, Friday only..... 8c

20 Styles of Bed Room, Kitchen and Hall Papers, with 9 and 18-inch borders; regular 8c and 10c kinds. Friday only..... 4½c

Windowphanie, red hots; regular 25c quality, Friday only, a yard 12½c

Third Floor

We Give S.H. Green Trading Stamps

4 Minutes by Tunnel to North Sta. — Nearest Big Store to South Station

HENRY SIEGEL CO

Largest and Finest Restaurant in New England. — Music 12 to 2

FREE DISTRIBUTION S.H. STAMPS FRIDAY

For each partially filled book brought to our Premium Parlor Friday we will give Ten Complimentary Stamps in addition to the usual stamps with all purchases.

A $7.50 New Spring 1912 Serge or Lingerie Dress Best Styles of the Season **$4.98**

The kind of Dresses that cause a big Friday bargain sensation at the price. Think of it! Your choice of Lingerie or Serge at a figure that would barely cover the cost of material and trimming.

Second Floor

New Spring Serge Dresses in black, blue, brown, castor, gray and other desirable shades. Some of the models are trimmed with white and others with stripes of a contrasting color. Buttonhole effects in braid and pearl buttons are also generously used as trimming. All sizes 34 to 44.

CHOICE $4.98

New Spring Lingerie Dresses in 25 distinct and approved models. Some are made with dainty filmy lace trimmings, some with neat insertion and tucking, and others are of all-over embroidery. The fabrics are all high-grade, a number of finest sheer lawns being included. All sizes 34 to 44.

Prettiest Styles of the Season in

Children's $1.50 Spring of 1912 DRESSES ... 79c

Dresses that seem to be prettier after they are washed than before. Dainty percale patterns in the newest stripes and checks; light and dark colors, trimmed with pipings of plain materials.

Mail Orders Filled—Second Floor

REMNANTS Up to 75c SILKS **25c**

Messalines, crepe de chines, taffetas, china silks, habutais, pongees, poplins and foulards.

Remnants Up to $1.25 Silks, including almost every known silk that would regularly sell to $1.25 a yard..... 55c

No Mail Orders—Main Floor

Sale of American Printing Co.'s Began Monday with over 50,000 yards in the new 1912 patterns.

AN ALMOST ENDLESS VARIETY OF DESIGNS, on light and dark grounds, also black and white checks, mercerized foulards, copenhagen, India blues, grays and plain colors; also light shirtings, in dots, rings and stripes; also with side bands, that are used extensively for trimming.

Mail Orders Filled—Main Floor

Wash Goods 5¾¢ yard

REMNANTS 69c to $1.25 DRESS GOODS **39c**

All the short lengths from a leading New York Coat and Suit manufacturer. Materials that are wanted this season—as whipcords, serges, satines, mohairs, mannish suitings, panamas, stripes, checks, etc. Lengths range up to 3 yards and widths range from 36 to 54 inches.

No Mail Orders—Main Floor

Sheets, Cottons, Towelling, White Goods

10c UNBLEACHED COTTON — 40 inches wide. A good firm quality, in mill end lengths from 2 to 15 yards. No mail or telephone orders, limit 20 yards, at, a yard..... **6½c**

25c CRIB BED SHEETS—Made from pure finished bleached cotton, with 2 and 1-inch hems. Size 42x60 inches. Limit 12; no mail or telephone orders, each..... **12½c**

40c BED SHEETS—Made from soft good finish bleached cotton, with 3 and 1-inch hems. Size 72x90 inches. Limit 12; no mail or telephone orders, each..... **29c**

29c ENGLISH LONG-CLOTH—With a soft, compact finish. In mill lengths of the piece, at, a piece..... **59c**

15c WHITE MADRAS SHIRTING—36 inches wide; striped and figured; used patterns; at, a yard..... **7½c**

59c BIRDSEYE COTTON DIAPER—Sanitary, absorbent; 18 inches wide; 10 yds. to piece, at..... **49c**

9c LINEN CRASH TOWELLING—Heavy quality, unbleached, very serviceable for kitchen or roller towels, yd..... **6½c**

Dressmakers' Supplies

Mail Orders Filled — Greatest Sale Ever Held In February — Main Floor

Silk-Covered Dress Shields—Washable, regular shape. Sizes 2, 3, 4. Value 25c per pr. 2 for 25c

Pad Hose Supporters—Fancy and moire ends, all colors. Value 25c..17c

Embroidered Edgings for collar sets, cuffs and bibs. Value 10c..... 10c

Net Collar Foundations—All sizes, white. Value 5c each, 3 for 10c

Our Celebrated Golf Hair Nets—Made of real human hair, all the desirable shades. Value 10c each, 3 for 25c

Horn Hairpins—Extra-fine quality, 4 dos. to card, small and medium sizes. Value 10c doz..... 12½c

Fancy Hair Barrettes—Fine assortment. Value 25c..... 10c

Sandow Pins—Open pins to meet. Value 3c, 3 for 5c

Block Linen Tape—6 pieces to block, assorted widths. Value 20c..10c

Pin-On Collar Stays—Assorted sizes. Value 10c each..... 5c

Washable Sanitary Hair Rolls—All shades. Value 50c..... 39c

C. B. C. Hose Supporters—All colors, pair of sizes. Value 25c..15c

Annual Hosiery Sale

For the Entire Family—Continues Friday

Women's $1.00 and $1.50 Silk Hosiery 60c

Full fashioned pure thread lisle silk, subdued to elegant imperfections, but no seconds in every pair to give satisfaction, fast black and colors.

$1.50 and $2 Silk Hosiery 90c

Full fashioned, extra heavy weight pure thread silk hose, in black and colors; slight wearing imperfections.

Children's 15c Stockings 10c

2x1 and 1x1 rib cotton, fast black only.

Women's 50c Hosiery 18c

Imported plain and silk lisle sample hose, mercerized lisles, lace effects, fancy boots, white and fancy effects, including many imported samples.

Women's 25c Hosiery 14c

Full fashioned, medium weight cotton, fast black and tan, slight imperfections.

Men's 25c Half Hose 12½c

Mercerized lisle half hose, elastic rib tops, double soles, spliced heels and toes. Fast black; slight imperfections.

$1.00 WAISTS Friday, at 59c

Model illustrated is but one at this price. Made of fine batiste and lawn, with trimmings of Cluny and German val. lace; long or ¾ sleeves.

Mail Orders Second Floor

$1.00 Sale $2.00 and $2.50 Shoes

STYLISH WINTER BOOTS IN BUTTON AND LACE STYLES, SPRING 1912 OXFORDS

HALF OF THIS LOT ARE GOOD-YEAR WELTS

Subject to manufacturers' slight imperfections.

No Mail Orders Filled. Main Floor

7,300 YARDS **Embroideries 7c**

12½c Values 15c Values 20c Values

A special that spells B-A-R-G-A-I-N and is typical of the values offered at the Henry Siegel Store.

Edges and insertions in eyelet and solid work.

Mail Orders Filled. Main Floor.

Combing Sacques

Val. Up to 29c **15c**

Very fine broad patterns; scalloped edge.

Every Flannelette Dressing Sacque formerly priced $1.00 and $1.50. Made of fine flannelette, in pink and navy stripes, and neatly trimmed.

59c

Mail Orders Filled. Second Floor.

Circumstances Surrounding this Purchase and Sale, coupled with Extra Low Prices, Thoroughly Dependable Quality and a Complete Variety of the Most Wanted Styles, Will Warrant any Woman in Buying

A Year's Supply of Aprons Friday & Saturday

Circumstances were these—The largest and best manufacturer of aprons in this country became overstocked, and when an up-to-date manufacturer becomes overstocked he does only one thing—sells at any price necessary to reduce stock, regardless of loss.

25c Kitchen Aprons 15c
Lawn Aprons
Gingham Aprons
For the kitchen, made of good quality materials, full and long.

15c

69c Princess Aprons 45c
Princess style, made of good quality percale or gingham, cut full and extra long. One style with ruffle at bottom.

59c Bretelle Aprons
Made of good quality lawn, embroidery trimmed.

45c

Mail Orders Filled

29c Tea Aprons 21c
Made of fine lawn, cross barred, with neat dotted swiss, round style pocket and tie string.

39c Percale Aprons 21c
Good quality percale, made full, with ruffle, new style apron, with bib.

39c Bretelle Aprons 21c
Made of gingham, hemstitched, others trimmed with embroidery.

39c Mother Hubbard Aprons 21c
Mother Hubbard style; made of extra good quality gingham, cut full and long.

29c Lawn Aprons 21c
Made of lawn, deep hem, wide tucks; tie string.

CHOICE of THIS 29c & 39c APRONS **21c**

Enamel Ware--Friday Prices

Turquoise Blue White Lined Sauce Pans
2-quart size, strictly first quality.
50c val. **19c**

White Table Oilcloth—Absolutely first quality, 1¼ yards wide, reg. price 25c. Limit 6 yards, at, a yard..... **19c**

Gray Enamel Tea Kettle
No. 7 size, second quality, but the burts are very slight.
65c val. **24c**

Turquoise Blue White Lined Kettles
6-qt. size with cover.
75c val. **39c**

10c Toilet Paper—Large size packages, good quality paper. Regularly sold at 10c. Marked Friday..... **6c**

Turquoise Blue White Lined Dish Pans
Large 16-qt. size, 75c val. **39c**

Mail Orders Filled—Basement

Thursday and Friday Specials

Fresh Fish, Groceries Fresh Fish Not Delivered

Haddock Fresh caught shore haddock, lb..... 5c
Cod Whole fish, lb..... 5c
Smelts Fancy market cod. Fresh caught shore fish, lb..... 5c
Scrod Finest quality large No. 1, lb. 12½c; medium, 9 lbs. 10c
Halibut Finest quality, streaky fish, lb..... 15c
Mackerel Medium size, each..... 12c
Salmon Fresh Silver, Per lb..... 18c
Finnan Haddie Per lb..... 8c
Fish Balls Own cooking, per can..... 22c
Salt Mackerel Fancy grades in kits at $1.20 and..... $1.00
Salt Fish All boneless strips, fine quality and flavor, extra big value, 20-lb. boxes $1.90; 10-lb. box..... 95c
Bloaters Finest Doncaster Head Smoked Bloaters, each..... 5c

Welcome Oats In 3 million lbs. homes it's "Welcome." The finest, richest flavored rolled white oats. Large family size 20c package, 21c each.....

Instant Tapioca Makes a delicious dessert without trouble or waste of time; regular 10c pack. 8c ages.....

Biscuit From our own sanitit bakery; delicious, light, appetizing hostess cake. Limit 4 loaves, none delivered. Original pan of 24 biscuit, 7c; single 4c lb.....

Pound Cake Fruit, marble or plain; regular 18c lb. At..... 12½c

Chickens and Fowl Select fresh killed chickens for roasting or broiling, lb., 25c. Fowl, fresh killed, per lb..... 20c

Grahams Fresh baked Sunshine Graham Crackers, regular 7c pkg. 2 packages, each..... 7c

Sardines Famous Blanche brand Norwegian Smoked Sardines, 2 for 25c, each 8½c

We Exchange S.H. Green Trading Stamps for Hamilton Bonds and Coupons

WOMEN URGE PEACE TREATY

Mrs. John L. Gardner, Mrs. J. Malcolm Forbes, who is a director of the Massachusetts Peace Society and many other well-known women of Boston and New England are among the signers of the different peace petitions which reached Senators Lodge and Crane at Washington today. There are about 8,000 names on the petitions and the signers are headed by Governor Foss, Lieutenant-Governor Luce, and Speaker Grafton D. Cushing.

The petitions ask the ratification of the pending arbitration treaties between the United States, Great Britain and France.

Among the women who signed are Mrs. Lucia Ames Mead, Mrs. Maud Howe Elliott, Harriet Prescott Spofford and Miss Alice Stone Blackwell.

Among the other signatures are those of Major Henry L. Higginson, General Charles Francis Adams, General Charles J. Paine, General Hugh Bancroft, President Joseph B. Russell and former President Bernard Rothwell of the Boston Chamber of Commerce, Charles F. Thwaitt of Adams, former Governors John D. Long, John L. Bates and William L. Douglas, former Attorney-General Albert E. Pillsbury, former Speaker Joseph Walker, Chief Justice John A. Aiken and Justices Charles J. Jenney, William Cushing Wait and Hugo Dubuque of the Superior Court, George Fox Tucker, author of a work on the Monroe Doctrine; John F. Tobin, president-general of the Boot and Shoe Workers' Union; James Duncan, international secretary-treasurer of the Granite Cutters' International Association of America; the Rt. Rev. Monsignor Roman, pastor of St. Peter's Roman Catholic Church, Dorchester; the Rev. Dr. George A. Gordon, pastor of the old South Church; the Rev. Dr. Samuel A. Eliot, president of the American Unitarian Association; President Joseph Armand Bedard and Secretary J. A. Favreau of the French-American Historical Association; Dr. Maurice Richardson and a large number of physicians, a list of members of the German Catholic Fosterers, a page of names of German veterans of the Franco-Prussian War, President Samuel B. Capen, Treasurer W. H. H. Bryant, Secretary James L. Tryon of the Massachusetts Peace Society, and Edwin D. Mead, secretary of the World Peace Foundation.

Scientific Wrinkle Remover Easily Made

(From Ladie.' Favorite Magazine)

A few dermatologists have long held the secret that a certain product, known to the drug trade as saxolite, had the property when used in solution, of instantly reducing wrinkles. Now one can readily make this same solution by dissolving an ounce of powdered saxolite in a half pint of witch hazel. Bathe the face in this—and note the immediate transformation! The skin tightens, becomes firmer—deepest wrinkles at once begin to smooth out. This action will of course also reduce hanging cheeks or double chin.

When the hands show signs of aging, the skin becoming coarse, creased or flabby, bathe them in the solution. Since the recent publication of this formula, men and women all over the country have taken advantage of the information, according to reports, with most satisfactory results.

Love Ruled $75,000 Match

Corbins Off on Honeymoon

MRS. CORBIN, WHO SAVES HUSBAND $75,000

MRS. CHARLES CORBIN

Details of marriage ceremony, which was witnessed by only a few friends, were arranged by the bride, who was Mrs. Mona Drew Babbitt.

"Charlie" Corbin, the Lochinvar who came from afar away as New Britain, Ct., to claim a Boston bride who put him in touch with $75,000 that he could not have gotten otherwise under the will of his father, the late Philip Corbin, called westward for a happy honeymoon before setting up housekeeping in Los Angeles, Cal.

The couple left Boston today on a train which takes them out of New England, where both of them were born, across the continent into a new country.

Mrs. Corbin, who was Mrs. Mona Drew Babbitt of Mansfield, was just as blissful as her husband. Both felt that they had put one over on the reporters and newspaper photographers.

The wedding? Oh, the public wasn't supposed to know about that. The honeymoon? Why, that was a secret, too. And the newly wedded pair have settled off to Boston in an auto from the Drew home on Conrad street, in Mansfield, where the ceremone had been performed.

Secret Leaked Out.

Their friends leaked some of the marriage secrets after they had left the city on their journey westward, bo. The friends said that they knew "Charlie" stood to win or lose half of the $150,000 mentioned in his father's will, according to whether he married or not.

But the "I" had no part to play in the love making and wedding, they declared, for if there was anything "Charlie" didn't toss about, it was money. They went on to add that it was a love match, pure and simple.

"And what a good planner Mona is," said one friend. "Just see how she engineered her marriage plans. None of us knew what she was going to do or when she was going to call the minister.

"Oh, but she was clever in having the newspaper men waiting at the church while she was quietly united to Charlie. My, but it was the best arranged wedding I ever heard of."

Romance Not Lacking.

Some there were in Mansfield, who thought Mrs. Corbin should have had a "bigger marriage" and invited all her friends to fill the Baptist Church, where she was a constant attendant at services.

She could have given her town a fashionable event that would have been long talked of, they said. But she didn't, and her friends said it was just that "cruel" reason—because.

There was a romance, too, as they tell it today in Mansfield. Mrs. Corbin's first husband, Mr. Babbitt, a traveling man used to spend his vacations with his wife at Oak Bluffs, the picturesque little Grecian circle, that's home" Summer place on Martha's Vineyard.

Mr. Corbin was kept there by his father after his separation from his first wife, who divorced him four years ago. The Babbitts and the Corbin homes touched. Mr. Babbitt died two years ago. Last Summer his widow went to the island and there she met Mr. Corbin. Renewed friendship ripened into a warmer affection. Then came the engagement and the marriage.

SHUSTER TALKS HERE TUESDAY

W. Morgan Shuster, the young American financier who as revolutionized Persia's financial policy when treasurer-general that Russia demanded his dismissal, is coming to Boston. He will be the speaker at a dinner of the Economic Club at Symphony Hall next Tuesday evening, taking as a topic, "The Duty of Civilization Toward the Weaker Nations."

Mr. Shuster recently returned from Persia, after being forced to resign. He made an address in London, and one in New York on the subject he will consider here. He will take no money for his lectures. He explains that his object is not to exploit himself or his experience in Persia for personal profit, but to discharge a duty he feels he owes to Persia, by telling of conditions there.

The other speakers at the dinner, which is to be under the auspices of the City Club, will be President G. Stanley Hall of Clark University and Moorfield Storey.

HARVARD MEDALS FROM KING GEORGE

The Harvard Corporation has named Henry Aaron Yeomans assistant professor of government for five years. Professor Yeoman was also voted a member of the administrative board of the college. Horace David Arnold was appointed dean of the graduate school of medicine to succeed Dean Henry Christian, who recently resigned. The corporation has received from King George V. of England two medals which were struck in commemoration of his coronation, and of the investiture of the Prince of Wales at Carnarvon.

NEW YORK HAS RECORD BIRTH RATE

NEW YORK, Feb. 29.—The stork had a banner year in New York last year. According to statistics given out by the Department of Health, 134,542 children were born in the city during the twelve months, the largest number of births ever recorded by the department, and, according to the statisticians of the department, the largest percentage of births since accurate records were kept.

BACKED FOR DELEGATE.

A movement has been started by a number of Dedham Democrats for the choice of Richard Olney, 2d, as a district delegate to the National Democratic Convention.

Teddy's "Houn' Dawg" Song

By MORTON BIRGE.

Some Guv'nors ast me to say some thing
And I told 'em my hat was in the ring;
But, when I 'lowed I was in the race,
My hat got kicked all over the place.

Now when I comes to any old town,
The gang starts kickin' my hat aroun';
Makes no difference if I threw Taft down,
They got a stop kickin' my hat aroun'.

Champ Clark's lucky with his "Houn' Dawg" song,
Champ ain't a gettin' himself in wrong
Gee! but I made an ornery fling
The day that I chucked my hat in the ring.

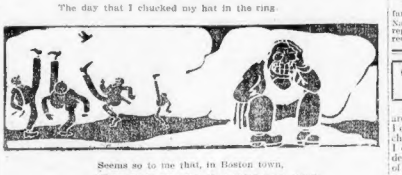

Seems so to me that, in Boston town,
They don't care for that third-term soun';
If I had had my ear to the groun',
They wouldn't be kickin' my hat aroun'.

FRANK GOULD DENIES BREAK WITH FAMILY

ST. LOUIS, Mo., Feb. 29.—Frank J. Gould and his wife left here today for Hot Springs. Both denied there was any serial rift between Mrs. Frank Gould and Mrs. George Gould. "We are all most friendly," Mrs. Gould said. Mr. Gould also denied the reports he was at "outs" with his brother George.

INSANE PATIENT DENIED FREEDOM

A petition filed by Attorney Samuel L. Cresswell on February 9, asking for his release from the Danvers Insane Asylum, was denied today by Judge Fessenden on the ground that it was irregular. Cresswell claims that his brother had him confined that he might obtain his money.

PANAMA CHEERS KNOX ON WAY

PANAMA, Feb. 29.—Secretary Knox's official visit to Panama, the first call on this international peace basket through the Central American countries, came to an end today amid expression of good will toward the United States. Although practically all the prominent citizens of Panama, from Acting President Chiari down, were eager to continue the round of entertainment for the Knox party, the scarcity of time prevented.

The party left this city for Colon by special train, accompanied by representatives of the Panama government. Many American flags were in evidence throughout the city, and there was a friendly demonstration in the streets when the United States was cheered. The cruiser Washington, on which Secretary Knox is traveling, will sail late this afternoon for Port Limon, Costa Rica, the second stopping place.

SALEM REPLACES WABASH.

The receiving ship Wabash of Civil War time, which has been at the Charlestown Navy Yard for thirty-seven years, will be replaced by the scout cruiser Salem as receiving ship on April 15.

Cheap Business Trips to the Far West and the Pacific Coast

A good many of my business friends are taking my advice about trips west. I can save you money by telling you of a cheap and comfortable way to go. Also I can save you time and relieve you of details. It's my business, as an employe of the "Burlington Route," to see that all travelers are well taken care of—both before and during the journey. I can serve you by engaging for you a choice sleeping berth, delivering your ticket to you and giving you all the information you may want to know about any point in the far west or coast country, north or south, I want to get acquainted with you. Please call at our office or write me. Do it soon because our new low fare Colonist tickets will be on sale March 2nd and for several weeks. When you write, a postal will do. ALEX. STOCKS, New England Pass. Agt., C., B. & Q. R. R. Co., 264 Washington St., Boston. Telephone Main 4387.

All the Tone-Quality of the $200 Instruments in This One at $59

—which is the spot-cash price, but which includes an outfit of 12 double-disc records (24 selections)

And you can pay for it at the rate of $5 a month.

The Offer:

We agree to deliver to any address in Boston one of these Grafonolas, together with an assortment of 12 double-disc records (24 selections) to be selected by us, or by you if you prefer. In addition we include, free, one "Demonstration" double-disc record.

The machine and the records will be sent on three days' free trial to any home in the city.

So confident are we that the instrument will please even the most critical, that we agree to refund all money paid by any purchaser who may not in every way be satisfied with the instrument.

An unconditional guarantee as to material and workmanship accompanies each instrument sold, the guarantee being signed by the manufacturers and countersigned by us.

This is the first offer of this sort we ever made. We do it now because we intend either to place a Grafonola in every home in Boston, or at least give every householder in Boston an opportunity to own one.

The Instrument:

This beautiful Grafonola "Favorite," the first instrument of this latest improved type to be offered at anything like its price, is probably the best that its price will ever buy. It seems pretty clear that the limit has been reached. As a musical instrument, it is all that any musical instrument can be, and all that those costing $200 can claim to be.

The cabinet is built of the choicest mahogany (or of beautiful quarter-sawn oak) polished like the costliest piano.

The "Favorite" plays any size of record—three at one winding, and can be rewound while running, the motor being a powerful triple-spring drive, absolutely silent and always positive and reliable. The tone arm leads the sound waves from the reproducer into the sound chamber, where it is amplified and poured out through the front, subject to reduction in volume by the partial or complete closing of the double doors. The start-and-stop lever is combined with a speed regulator lever, all in handy reach. The turn-table stands above the top of the cabinet when the lid is raised, admitting easy access to the record and needle.

It is an instrument that any man, of any means, may be proud to own and use for a lifetime.

The Records:

The outfit of records we have selected from the best selling and most popular of all classes, and includes the famous Sextette from "Lucia" and the equally famous Quartette from "Rigoletto," which ought to be extremely interesting to any of your friends who own talking machines and have paid $15 for those two selections alone. You are at liberty to make your own selection of records if you prefer.

In addition to those 24 selections, we will give you, free, one of our "Demonstration" double-disc records, which everybody admits is worth at least sixty cents of any man's money. All of these records are guaranteed to be superior to all others in tone, in surface and in durability.

They will outwear any other make of records almost two to one.

Call, write or telephone any dealer, or

COLUMBIA PHONOGRAPH CO., Gen'l Distributors

Phone Oxford 1893

174 TREMONT STREET, BOSTON

E. E. GRAY CO. BOSTON PUBLIC MARKET

BLACKSTONE-HANOVER-UNION-&-HAYMARKET-SQ.
25 OTHER STORES IN BOSTON & SUBURBS

1/3 Saving---Proof Below

At All Stores for Friday and Saturday

BUTTER Per Lb. **34c** — Finest Creamery, 40c Value

Evap. Milk Large Can **7c** — Peerless Brand. Small Can 4c

Raisins	Fancy Seeded 12c Value	Per Pkge.	9c
Corn	Fancy Maine 12c Value	Can	9c
Kippered Herring	Scots 15c Value	Lge.	12c
Self-Raising Flour	Imported Value 25c	Bag	21c
Catsup	Golden Gate Fancy High Grade Value	Bot.	18c
Prunes	Fancy Santa Clara 10c Value	Per Lb.	8c
Salmon	Good Alaska Value	Can	11c
Cornmeal	Carlton 15c Value	Granulated	12c
Soap	Fels Family Value	Bar	3c
Flour	Golden Gate Brand Value	Bag	79c

SPECIAL AT MAIN STORE ONLY

MEAT SPECIAL

Sirloin Steak Lb. **20c** — 25c Value

Kams Swift's Premium Per Lb. **15c** — 18c Value

Rib Roasts	1st Cut 18c Value / 2nd Cut Value	Lb. / Lb.	16c / 14c
Corned Beef	Middle Ribs 12c Value	Per Lb.	10c
Corned Beef Tongue	15c Value	Lb.	14c

FANCY FOWL, Fresh Killed **20c** Value . . . Lb. **18c**

FRUIT AND VEGETABLE SPECIALS

Potatoes	Fancy Maine Bu. 1-55 Value	Per Peck	40c
Turnips	Fancy Yellow Value	Per Lb.	2c
Oranges	Fancy California Navels Value	Doz.	25c
Squash	Fancy Hubbard Value	Per Lb.	1½c
Lettuce	Fancy Heavy Value	Per Head	4c
Grapes	Fancy Malaga Value	Per Lb.	25c

TEA and COFFEE

SPECIAL FOR FRIDAY AND SATURDAY ONLY

We Will Give FREE One Genuine ROSALIE TEASPOON with each pound of our 30c, 40c and 50c Teas, or 50c purchase of 25c and 30c Coffee

WINE AND LIQUOR SPECIALS

Sold Only at our Main, Canal St. and Tremont St. Stores.
$4.00 Order Delivered Free by Freight or Express anywhere in New England. Exception: Beers, Ale and Ales.
ONE-THIRD SAVING. PURITY AND QUALITY GUARANTEED

GRAY'S SPECIAL BOTTLED IN BOND WHISKEY

We want you to try a bottle. Our guarantee: It will please you. A whisky that is distilled, aged, bottled in Government supervision with Government Bottled-in-Bond Stamp. 4 years old.

Quart Bot. 99c — Pint Bot. 51c — Half-Pint Bot. 26c

Hunter Rye	Original Bottling $1.25 Value	Bot.	89c
Brandy Canzillac	Full Bot. 99c Value	Highland Scotch Whiskey	1.75 Val. Bot. 83c
		Irish Whiskey	Special Bot. 83c
	Highest Grade Cognac, Imported in Glass. 1.75 Value		Rye or Bourbon $1.25 Value

CALIFORNIA WINE Large Bottle **18c**

Port, Angelica, Muscatel or Sherry. Regular 35c value, 3 vintage. Gallon Jug..... 70c

We Give Special Attention to Telephone Orders
ORDER DEPARTMENT, TEL. RICH. 468

Free Delivery of Goods Amounting to $2.50 Within 15 Miles. . . . Price List on Application

29—29—29—29—29—29

Quimby's Candy Shop

THURSDAY, FRIDAY AND SATURDAY ONLY

To celebrate our extra day in February we will maintain a candy sale that will not be forgotten until it comes again.

Fancy Chocolate Sweets, slightly scratched, 20c to 25c quality, per lb. 15c

Fancy Hard Candies, 20 varieties, Assorted, 50c to 60c quality, per lb. 29c

Regular 50c Fancy Box, Assorted Chocolates... 29c

Our regular 25c Saturday Special. 25c

Our regular 35c Saturday Special. 17c

Our Celebrated Peanut Brittle, fresh from the fire, per lb. 10c

Best Granulated Sugar to customers, per lb.... 5c

91 PORTLAND STREET

29—29—29—29—29—29

BUY YOUR TALKING MACHINE TO-DAY

NEW FAVORITE "GRAFONOLA" — Combination Price **$59.00**

And 24 NEW CHOICE SELECTIONS, Including Famous Sextette from "Lucia" and Selections from "The Pink Lady," and One Double-Disc Demonstration Record

SPECIAL TERMS, $5.00 NOW; $1.00 A WEEK

MAIL ORDERS PROMPTLY FILLED
Send $5.00 and references and above combination will be shipped, charges prepaid, anywhere in New England.

IMMEDIATE DELIVERY. Satisfaction without time limit. Choice of any talking machine in our store, $15.50 to $200, on proportionate easy terms.
OUR RECORD LIBRARY is the most complete in Boston.
Columbia double disc, double wear, double value records for Grafonolas and Victor Talking Machines.
TO GET A FAVORITE "GRAFONOLA" TODAY MEANS YOUR WINTER'S ENJOYMENT AT HOME.
"BEST SERVICE IN BOSTON."

SHEPARD NORWELL COMPANY

SUGAR TARIFF SCHEDULE READY

WASHINGTON, Feb. 29.—Tomorrow the Democratic members of the Ways and Means Committee of the House will report to the party caucus on the sugar tariff schedule. The schedule has just been completed, and this decision, reached after many stormy sessions, was announced today. The members of the committee are pledged to secrecy as to the nature of their report.

From all that could be learned about the conclusions of the warring factions in the committee, however, the plan of revision most favored contemplates a reduction in duty of more than 50 per cent, fixing the tariff at about 80 cents a hundred pounds on refined sugar, a cut of $1.90 in the present duty, and the assessment of a consumers' or internal revenue tax on all manufacturers of sugar of from seven-sixteenths to one-half a cent a pound.

The call for the caucus is for consideration of the sugar schedule and other revenue measures. The committee has been considering increasing the duties on silks, crude rubber, laces and other things that might be classed as luxuries to make up revenue which would be lost by reducing the duty on sugar. Sugar brings in between $50,000,000 and $60,000,000 revenue a year.

In the committee the fight has been between the champions of free sugar and the advocates of reduction who favor a tariff for revenue only. Chairman Underwood, chief of the latter faction, has urged a big cut in the duty on sugar and the creation of a consumers' tax, to be paid by the manufacturers on every pound of sugar sold.

The advocates of free sugar have urged that the revenues lost be made up from goods that might be classed as luxuries. Over this difference the fight has been waged, but, in so far as the committee is concerned, it was settled today. The current report is that Mr. Underwood's plan was adopted.

NO EXTRA CHARGE FOR IT!

With every copy of next Sunday's AMERICAN will be given FREE the new once-a-month Magazine Section, 28 pages of delightful things, exquisitely printed and illustrated, firmly bound in wirestitched colored covers.

HEIRESS GOING WEST TO CLAIM FORTUNE
MRS. GREGORY WILL LIVE IN COLORADO

WATERTOWN MOLDER'S WIFE WHO IS LEFT GREATER PART OF $1,000,000

MRS. JOHN D. GREGORY

Mrs. John D. Gregory, who will share in estate of Colorado uncle who made fortune in the steel business.

LIFER, FREED, BLESSES FOSS

"Foss is a hero to the men in the State prison," said David Mooney, a free man today after thirty-one years inside the walls of the Charlestown prison. He was pardoned by Governor Foss. Mooney was serving a life sentence for murder. He was pardoned with two other men, John McManus of Boston, under sentence for three years for larceny of a watch and chain, and Patrick Kenney, serving ten years for assault.

"You people on the outside may remember certain things that the Governor has said or done that meant little to us," continued Mooney. "But we realize how liberal he has been with pardons, and also that his great desire is to have the prison out in the country so that there will be a chance for better air and a little more freedom."

"For years the great hope of the lifers was in the holiday pardons and when we first heard that this custom had been given up it came mighty hard on us. Warden Bridges realized this and he tried to relieve the unhappy holidays by giving the prisoners men huge boxes of sweets and presents.

"All I can say is God bless Warden Bridges and Governor Foss. I am going to show them that I am worthy of their generosity toward me."

Mooney has been in the prison longer than any man there except two. Ambrose William has served fifty-seven years of a life term. Jesse Pomeboy has served thirty-five years.

Mooney was convicted by thumb print evidence of the murder of a man who had been his pal in a burglary.

¶ SIR ARTHUR CONAN DOYLE has written for the magazine section of Sunday's AMERICAN another of his thrilling detective mysteries, "Saved by Sherlock Holmes."

BOSTON TO HAVE SIX GARBAGE STATIONS

Six new garn-proof and fire-proof garbage stations located in various sections of Boston are promised by the city officials. The stations which are to be of concrete foundations and floors with corrugated iron sides, will be two stories high and will cost about $125,000. One of the receiving stations will be erected on the city property on Freeport street. The other places where garbage stations will be placed are Ritchie street, Roxbury; Codman street, Ashmont; Fort Hill wharf and at the Albany street yards of the public works department.

HYDE PARK SMOKE TALK.

The William E. Russell Club of Hyde Park, the new Progressive club of that section, will hold a smoke talk this evening in Plummer block, Cleary square, Ward 26. Dr. Joseph M. Kitgen, chairman of the executive committee, has secured Judge Timothy Hill of Malden, John F. McDonald of the Democratic State Committee and Frank J. Donahue of Dorchester to address the meeting.

NO EXTRA CHARGE FOR IT!

With every copy of next Sunday's AMERICAN will be given FREE the new once-a-month Magazine Section, 28 pages of delightful things, exquisitely printed and illustrated, firmly bound in wirestitched colored covers.

Come and See Part of a Store Work Like a Whole One

ARROWS POINT TO PRESENT ENTRANCES

We have begun work on this new Ten Story Building

Unprecedented Value Giving Brings Throngs to Gilchrist's in Spite Lessened Aisle Space

FRIDAY SPECIALS

Men's Furnishings

(Special for Friday Only)

Men's $1.00 Negligee Shirts—Percale and striped madras, coat style attached. At.... 79c

Men's $1.50 Negligee Shirts—Pleated and plaits, cuffs attached; fine materials and stylish patterns. At..... 1.25

Men's $1.00 Union Suits—Long sleeves, ankle length, spring weight, spring fitting. At..... 59c

Men's 50c Balbriggan Shirts—Long sleeves, spring weight, ankle drawers to match; "seconds." At..... 29c

Men's 25c Silk Lisle Hose—Brightly dyed; imported goods. At..... 19c

Shoes

(Special for Friday Only)

Women's $3.50 and $4.00 Shoes—500 pairs, including eight popular styles, all new this season, principally gun metal leathers, including silver vamp button styles with Cuban or military heels, in cloth or dull leather tops; sizes mostly 4½ to 8 and in all widths. At..... 2.39

Women's $2.00 to $3.00 Party and Evening Slippers—About 200 pairs, including a large variety of popular styles of pumps and strap effects, in dress leathers and dainty colored satins; the sizes are irregular. At..... 1.00

Women's 50c Rubbers—Small sizes, 2½ to 4½. At..... 29c

Petticoats

(Special for Friday Only)

$1.50 Sunah Satteen Petticoats—Deep tailored flounce, trimmed with tucks and dust ruffle; 36, 38, 40 and 42 in. At..... 89c

$1.00 White Seersucker Petticoats—Deep tailored flounce, trimmed with tucks and dust ruffle; also black sateen, deep pleated flounce; 36, 38, 40, 42. At..... 65c

$3.98 Taffeta Silk Petticoats—Soft finish, deep tailored flounce, trimmed with tucks and dust ruffle; 38, 40, 42 lengths, in black and all colors. At..... 2.69

Women's Neckwear

(Special for Friday Only)

12½c and 25c Neckwear—Including jabots, stocks, tambored collars and stock frills; slightly soiled. At..... 5c

25c Venise Lace Sets—Fancy patterns. At..... 9c

$2.00 Mearbout Stole—4 strands, in black or natural; 24½ yards long. At..... 1.00

25c Neckwear—Including jabots, stocks, collars and side frills. At..... 12½c

Handkerchiefs

(Special for Friday Only)

Women's 12½c Handkerchiefs—Hemstitched and scalloped edges. At..... 7c

Men's 12½c Handkerchiefs—Pure linen. At..... 9c

Boys' Clothing

(Special for Friday Only)

Boys' $2.50 Suits—Ages 8 to 17 years, in fancy cassimere, also blue serges, double-breasted style. At..... 2.59

Boys' 49c Night Shirts—In flannelette, for ages 2 to 10 years. At..... 29c

Boys' 98c Colored Shirts—Ages 4 to 14 years, in fancy stripe effects, all fast colors; also boys' blue flannel, style, fancy mixtures, at all sizes. Each, at..... 19c

Hand Bags

(Special for Friday Only)

$1.50 Suede Leather Hand Bags—Long oxidized handle, fringe trimmings, moire lined and fitted throughout with purse. At..... 79c

$1.00 Genuine Leather Hand Bags—Fitted with purse; some with purse and drinking cup; also a few with new safety catch device. At..... 65c

Linings

(Special for Friday Only)

The Lining Satins—Yard wide, in black, white and colors; wear guaranteed. At..... 65c

36c Lining Silks—Yard wide, in black, white and colors. At..... 33c

25c Sateens—Yard wide, black, white and colors; mercerized finish. At..... 19c

15c and 17c Percalines—Yard wide, in black and colors; full 12-yard bolts finish. At..... 12½c

Home Furnishings

(Special for Friday Only)

$1.50 Bonaz Novelty Braided Curtains—Mounted on good quality scrim, with picot edge; white and Arabian. Pair..... 89c

$1.50 Scotch Lace Curtains—In bordered and allover designs, white and Arabian. 3 yards long. Pair..... 98c

$3.98 Bonaz Novelty Braided Curtains—Mounted on good quality scrim; cable net, white and Arabian. 3½ yards long. Pair..... 3.00

50c Ruffled Muslin Curtains—With shades of locks; good quality of muslin. Pair..... 39c

$1.75 Reversible Couch Covers—1.19 Full size. At.....

$6.50 Rattan Combination Mattresses—Fancy art ticking, all one, in one or two parts. At..... 4.19

$3.50 National Springs—With brassed steel frame, thoroughly guaranteed; all sizes. At..... 2.49

25c Figured Scrims—With good assortment of neat figures for Dutch or Lace effects. At..... 17c

25c and 30c Imported Madras and scrim curtain material; remnant lengths. Yard..... 12½c

25c and 30c Cretonne Muslin—40 inches wide, in bar and striped effects. Yard..... 21c

Floor Coverings

(Special for Friday Only)

$2.25 Axminster Rug—27x58 inch. At..... 1.95

$4.25 Axminster Rug—36x72 inch. At..... 3.19

$1.50 Inlaid Linoleum—2 yards wide. At..... 1.00

$10.00 Sanitary Rug—9x12 feet. At..... 8.49

$8.00 Sanitary Rug—8x10. At..... 7.49

Basement

(Special for Friday Only)

$2.00 Table Cloths—2x2½ yards, in turkey red and white. At..... 1.55

25c Tray Cloths—Linen, hemstitched. At..... 19c

$1.75 Table Cloth—58 inches wide, mercerized, in white. At..... 1.19

$1.25 Table Cloth—64 inches wide, mercerized, in white. At..... 82c

25c Bleached Sheeting—2 yards wide. At..... 19c

Wash Goods

(Special for Friday Only)

9c Prints and Chalties—Remnant lengths. At..... 4c

12½c and 15c Crinkled Seersucker—Cream and colored; 7½c 36 inches wide. At.....

12½c and 15c Printed Madras—Remnant lengths. At..... 9c

Flannels

(Special for Friday Only)

37½c White Saxony Flannels—¾ yard wide, splendid quality; suitable quality for infants' and children's skirts. At..... 29c

10c Canton Flannel—Unbleached; 27 inches wide. At..... 6½c

White Embroidered Flannel—Remnants of 1½ and 2½ yards, at 25c less than regular price.

Cotton Underwear

(Special for Friday Only)

$1.00 Muslin Night Robes—Yoke of tucks and lace insertion and lace edge; full length sleeves, 15, 16, 17 inches. At..... 65c

$1.50 Muslin Combination Suits—Corset cover and skirt, yoke trimmed with allover lace and ribbon beading and lace edge to match. At..... 89c

89c Muslin Corset Covers—Yoke of lace and insertion and edge to match. At..... 65c

50c Muslin Drawers—Deep ruffle, trimmed with Swiss emb. and tucks; 23 to 30 inches waist. At..... 37c

$1.50 Muslin Skirts—Deep ruffle, trimmed with lace and insertions to match; 38, 40, 42. At..... 89c

Waists

(Special for Friday Only)

98c Flannel Shirts—Tailor-made models, in plain and fancy light grounds, with narrow colored stripes; pointed collar and cuffs. At..... 59c

Women's and Misses' Apparel

(Special for Friday Only)

Junior and Misses' $25.00 Coats—In tan, in sizes 12, 13 and 15 years only; semi-fitting sculptor back, braid and buttons. At..... 98c

$3.00 Motor Coats—Long loose models for women's sizes of 36 to 50, with collar of plaid, plush, velvet or baby lamb trimming. At..... 2.98

$5.00 to $16.50 Long Coats—In fine, semi-fitting models, good knock-about models. At..... 3.98

$5.00 to $10.00 Short Black Coats—38 to 46, semi-fitting, suitable to be worn with any skirt. At..... 3.98

$7.50 One-Piece Dresses—Made with fine mesaline waist and serge skirts, in navy and 4.75 black. At.....

$5.00 Panama Dresses—Odd sizes, for misses and juniors. At..... 1.98

Women's $10.75 Dresses—Of all wool, silk and serge, braided 6.95 or lace trimmed. At.....

Girls' Wear

(Special for Friday Only)

Girls' Dresses—Hackaback cloth, in pretty patterns, full pleated skirt; made open to back; sizes 6 to 14 years. At..... 69c

Girls' $1.98 to $3.98 Coats—Winter and summer weights, light and dark colors, double and single 1.49 breasted effect. At.....

Children's Wear

(Special for Friday Only)

Infants' 75c Skirts—Nainsook and wool, extra quality; sizes 6 months to 3 39c years. At.....

Children's 29c Cotton Crepe—Short length, in extra quality cotton; 19c 36 inches wide. At.....

Children's 50c Flannel Gowns—In nice cut drawer, pink and blue 19c stripes; sizes 6 months to 4 years. At.....

15c Cotton Underskirts—Good cambric; 8c sizes 2 to 12 years. At.....

Children's $1.98 Wincey Dresses—In navy and navy, lined throughout, extra well made; small sizes. 95c At.....

Hosiery and Knit Underwear

(Special for Friday Only)

Women's 79c Silk Lisle Hose—Lisle tops and top soles, spliced heels; 49c broad garter welt. At.....

Women's 35c Silk Lisle Hose—Double tops, 25c mercerized soles. At.....

Women's 25c Gauze Lisle Hose—Medium 19c fall fashioned; fine, 19c

Women's "Onuize" Cotton Hose—Medium weight, black and 29c bleached split soles.

Women's 25c Jersey Vests—Low neck, sleeveless, fine gauge; 19c

Women's 25c Jersey Pants—Medium weight, 19c

Women's 50c Jersey Vests—Medium weight, high neck, long sleeves; 29c "seconds." At.....

Stationery

(Special for Friday Only)

25c Linen Finish Paper—24 sheets and 24 envelopes to a box. 19c At.....

10c Pictures—Mounted in white mat; exact duplicates of the $1.00 pictures on 5c sale. At.....

Post Card Albums—Holds 200 cards; 29c Cloth bound. At.....

Suit Cases and Pyrography

(Special for Friday Only)

$1.98 Leather Suit Cases—Brass lock and bolts, leather lined, with straps all around and shirt 1.29 fasteners. At.....

$1.25 Wood Burning Outfits—Good quality, 95c fine platinum point. At.....

$5.00 Workbide Traveling Bag—Leather lined, 3.95 strong brass lock and catches, nickel pockets; 16 and 18 inch size.

DOUBLE LEGAL STAMPS FOR NOONS

GILCHRIST Co

Washington and Winter Streets

Double Legal Stamps Mornings

"Your Money Back If You Want It"

WOLF'S

"MY CLOTHIER"

Hanover and Portland Streets

You'll Wonder at the Prices in These Friday Bargains—If you'll come and examine the qualities.

But you must remember that these are for Friday's selling only and that nothing will be sent C. O. D., nor no mail orders will be filled.

Clark's O. N. T. 5c Spool Cotton

2 Spools for 5c

All numbers, in black and white. We reserve the right to limit the quantity to a customer.

Odds and Ends of Boys' $1.00 Hats

12½c

Slightly mussed in handling—all shades, but broken in size. Worth $1.00, now 12½c.

25c Half Hose Friday

9c

French lisle, in navy with white dots—all sizes. But there are only 11 dozen at this price.

Women's $5.00 Serge Dresses

3.85

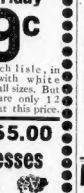

Black, brown, navy. High necks, long sleeves and piped with satin to match—buttoning in front.

RETIRING OF 200 WAITS ON MAYOR

The retirement of two hundred laborers employed by the city, which is provided for by the old age pension act that goes into effect tomorrow, will be acted upon until Mayor Fitzgerald has returned from Palm Beach, according to an announcement made at City Hall today.

Under the act, the laborers who have reached the age of seventy, and have served the city for twenty-five years, may be retired. On the Board of Retirement with the Mayor are City Auditor Mitchell and City Treasurer Slattery.

The board will also consider the cases of about two that number who are eligible for pension.

A Happier To-Morrow

will be yours if to-night you will seek the beneficial aid of the famous and ideal family remedy Beecham's Pills. Nervous depression, or the "blues," is one of the symptoms of a condition quickly corrected by the reliable and quick-acting

BEECHAM'S PILLS

When the system is clogged—the bowels and liver and kidneys inactive—then the digestion has come to be impaired and the nerves to lose their tone. Beecham's Pills induce the organs of digestion to work properly and thus this unrivaled medicine has a tonic effect upon the whole system. Beecham's Pills do not vary—they act always in accordance with their great reputation; mildly and safely but quickly. In every way—in feelings, looks and vigor—a better condition Beecham's Pills

Assure You

Sold everywhere, 10c., 25c.

The directions with every box are very helpful

BERMUDA

A PARADISE ON EARTH

Every outdoor recreation. Excellent sea bathing, fishing, boating, tennis, golf, cycling, &c. Avoid Seasickness by Travelling on THE MAGNIFICENT, FAST, TWIN SCREW

Transatlantic Liner "OCEANA"

14,000 Tons; 535 Feet Long.

Largest, Fastest, Most Luxurious and only Exclusively First-Class Passenger Steamer to Bermuda, Its Cuisine and Service unsurpassed on the Ocean.

FIRST-CLASS ROUND TRIP, including stateroom berth & meals, $15 up

Best Cuisine on the Atlantic. Electric Fans in every room. Steam heated when necessary. Orchestra. Promenade Decks. Gymnasium. Wireless. Submarine Safety Signals. Staterooms with Brass Beds, Suites with Private Baths. Finest Promenade Deck in the World. Only Steamer Landing Passengers at Pavilion of St. George's.

TOURS including Shore Excursions, Carriages, Guides, &c., at Lowest Rates. Beautiful Booklet, Itineraries, Plans, etc., 2 Rockefeller Plaza, 299 Wash. St.

Woman Who Shares in $1,000,000 Estate Declares She Will Send Daughters to College.

Mrs. John D. Gregory, wife of a Watertown iron molder, who claims to have fallen heir to the major share of an estate of over $1,000,000 left by her aged uncle, Arthur Randall, late of Denver, intends to go West with her husband and five children as soon as the weather becomes mild.

"I shall settle in Colorado," said Mrs. Gregory when seen at her home, No. 10 Union street, Watertown. "The estate is to be fixed up very soon. I got word from my uncle's lawyers today. I do not care to name them. I shall not engage a legal attorney. It will not be necessary, my uncle's counsel are to look after my interests."

Made Fortune in Steel.

"My uncle was seventy-five years of age. He amassed a fortune in the iron and steel business. I had corresponded with him regularly. The last time I saw him was in the East when I was a little girl, but his letters were always most friendly and he assured me that I was his favorite heir. My uncle was my father's brother. My father's name was George Randall.

"No, I am not the sole heir. The will, as I am informed, mentions two men also as heirs. I don't know their names, but I think they are relatives. All I know is that I have been assured I would get the largest slice of the property.

"I wish to refute the newspaper impressions that the bequest of my uncle will lift me from poverty. Do I look like a person in want? On the contrary, I have always had plenty. My income now is more than $50 a week. This bequest hasn't turned my head. Far from it. Money isn't the only thing in this world. I never hankered much after it.

Will Educate Children.

"However, I shall make the best of it and shall give my five children the very best education possible. I believe in college education. I don't believe in society flutter and frills. I prefer my home life and will be too much taken up with my husband and children for society pleasures.

"I was married in Boston to Mr. Gregory ten years ago. I have five children, Richard, aged nine; Cecil, ten; Daisy, six; Lucy, four, and Evelyn, aged two. My husband has always had good pay and we have never wanted. Instead of living in want, as some of the papers would have one believe, I have had enough money to buy a home of my own and the children had all they desired."

Mrs. Gregory is a fine, attractive brunette. She dresses in the latest fashion and is quite an able business woman. She was born in Philadelphia.

The Army of Constipation

Is Growing Smaller Every Day.

CARTER'S LITTLE LIVER PILLS are responsible—they are only pills for Biliousness, Indigestion, Sick Headache, Sallow Skin.

SMALL PILL. SMALL DOSE. SMALL PRICE

Genuine must bear Signature

Brent Good

FRIENDS HELP MRS. DURLAND

Boston and New York friends of Kellogg Durland, novelist and sociologist, who committed suicide in a train at the South Station and was not identified for several days afterward, today began efforts to relieve the destitute condition of his mother, who is living in Boston. She is seventy years old and without support.

Mrs. Durland's straits became known through letters written by Frances Zingiebel, a school teacher of No. 61 Bower street, Roxbury, to friends of Mr. Durland in New York.

Kellogg Durland committed suicide by poison, drinking it in the presence of his wife, in a stateroom of the New York express, in the South Station. He was taken to the North Grove Street morgue. An investigation followed the death, but it was established as suicide.

$500 ROXBURY FIRE.

A fire which started in the parlor of the two and one-half story frame dwelling owned and occupied by John J. Kelley, No. 2 Mount Pleasant place, Roxbury, caused damage of $500.

Priest's Advice Led to Their Recovery

Thin, weak or frail people—those who "take cold easily" and suffer from Catarrhitis and Asthma, should be prepared with Eckman's Alterative in the house. A gentlemen of over fifty Tuberculosis (Consumptive) persons are often accomplished. Here are two cases:

Gentlemen: On June 3, 1907, I was operated upon for Tubercular Peritonitis at St. Mary's Hospital, Rochester, N. Y. After the operation my physicians gave me up. I was then urged by a priest to take Eckman's Alterative, which I did. My weight at the time was 72 lbs. I began to improve and steadily gained in health and strength. I now weigh 125 lbs., and am absolutely cured."

(Signed Affadivit) EDNA PINZER, 60 Savannah St., Rochester, N. Y.

"Gentlemen: I was troubled with Asthma and Bronchitis for seven long years. After trying many remedies Eckman's Alterative was recommended to me by our parish priest. I am now feeling fine. I cannot praise it too much."

(Signed Affidavit) ANNA MAE McENTEE, Lacon, Ill.

Eckman's Alterative is effective in Bronchitis, Hay Fever, Throat and Lung Troubles and in upbuilding the system. Does not contain opium, cocaine or habit-forming drugs. Sold by all Riker-Jaynes Stores, Houghton & Dutton Co. and other leading druggists. If you are troubled or run to cases and write to Eckman Laboratory, Philadelphia, Pa., for additional evidence.

Danderine

Stops Falling Hair and Destroys Dandruff

Makes the Hair Grow Long, Heavy and Luxuriant and We Can Quickly Prove It

If You Wish to Double the Beauty of Your Hair at Once, Just Get a 25 Cent Bottle and Try This

Surely try a Danderine Hair Cleanse if you wish to immediately double the beauty of your hair with little trouble and at a cost not worth mentioning—just moisten a cloth with a little Danderine and draw it carefully through your hair, taking one small strand at a time, this will cleanse the hair of dust, dirt or any excessive oil—in a few moments you will be amazed. Your hair will be wavy, fluffy and abundant and possess an incomparable softness, lustre and luxuriance, the beauty and shimmer of true hair health.

Besides beautifying the hair, one application of Danderine dissolves every particle of Dandruff; cleanses, purifies and invigorates the scalp, forever stopping itching and falling hair.

Danderine is to the hair what fresh showers of rain and sunshine are to vegetation. It goes right to the roots, invigorates and strengthens them, it's exhilarating, stimulating and life-producing properties cause the hair to grow abundantly long, strong and beautiful. It at once imparts a sparkling brilliancy and velvety softness to the hair, and a few weeks' use will cause new hair to sprout all over the scalp. Use it every day for a short time, after which two or three times a week will be sufficient to complete whatever growth you desire.

You can surely have pretty, soft, lustrous hair, and lots of it, if you will just get a 25 cent bottle of Knowlton's Danderine from any drug store or toilet counter and try it as directed.

The AMERICAN goes into more homes than all other evening papers of Boston combined. It is the Quality Newspaper.

NATIONAL CAMPAIGN STARTS WITH A RUSH

Things are beginning to hum politically in the nation. The prophets have started in. For instance, summed up, the situation today is as follows:

The Republican ticket, it is forecasted at Washington, will repeat itself—Taft and Sherman.

Colonel Theodore Roosevelt, in New York to-day, is hustling for the Republican nomination, but admits: "I'm not posted on conditions and am not prophesying."

TAFT AND SHERMAN AGAIN, PREDICTION OF TAFT MANAGERS

WASHINGTON, Feb. 29.—William H. Taft for President and James S. Sherman for Vice-President.

This will be the Republican national ticket after the Chicago convention is held, according to predictions made here today by President Taft's campaign managers.

After a series of eliminations it has been decided that the honor of Vice-President should again go to Mr. Sherman, who is understood to be in a receptive mood. A member of the Cabinet is quoted as saying:

"We had not intended to consider Mr. Sherman for Vice-President in this campaign, but the emergency confronting us compels us to do so."

It is believed that the emergency mentioned was the announcement of Colonel Roosevelt's candidacy, and to offset his the Taft managers decided to put a New York man on the national ticket.

DR. WILEY DENIES HE IS TO QUIT OR IS TO ENTER POLITICS

WASHINGTON, Feb. 29.—Dr. Harvey W. Wiley, chief chemist of the Department of Agriculture and the champion of pure food, denied today that he intended to resign or that he would be a candidate for Vice-President on the Democratic ticket.

The report that Dr. Wiley contemplated resigning was published broadcast this morning. The doctor declared that it had been started by his enemies to harm him.

Secretary of Agriculture Wilson conferred with the President today.

"I do not care to discuss the Wiley situation at present," said the Secretary when leaving. "Departmental conditions, so far as I know, are peaceful, and the first move for an investigation will have to come from Dr. Wiley himself."

ROOSEVELT FINDS THE PROGRESSIVES WAITING FOR HIM

NEW YORK, Feb. 29.—Col. Theodore Roosevelt today opened his campaign to capture the New York delegation in the National Republican convention. After spending the night at the residence of his brother-in-law, Col. Roosevelt hastened to the Outlook office where he found a number of progressive leaders awaiting him.

The colonel held several secret conferences with these leaders in his private office putting waiting newspaper men off with the remark that he would see them later in the day. The colonel was in a jovial mood and seemed well pleased with his trip into New England. As this was his first appearance in New York since his avowal of his presidential candidacy, there was a large crowd of newspaper reporters present to ascertain Col. Roosevelt's plans for the future.

A "Bully" Trip.

The ex-president was more anxious to discuss politics with the leaders than with the reporters, however.

"How did you enjoy your trip?" was asked of the colonel.

"It was bully," was the reply.

"Did politics shape up to your liking?" was ventured.

"Not a word to say about it," snapped the ex-President. "I talked with politicians there, but what went on I'll not discuss now."

Colonel Roosevelt was asked if he had found any chilliness on the part of Bay State politicians toward his candidacy.

To See More Politicians.

"All I know is that a lot of politicians called on me," he replied. The Colonel informed a representative of the AMERICAN that he had no plans ahead.

"I don't know what I'm going to do in the next few weeks," he said. "I expect I'll see some politicians—plenty of them—here and at Oyster Bay. They may come from all over. I don't know. Nobody has made any appointments that I can recall."

Asked what he thought of the corralling of the nine Governors by President Taft, Colonel Roosevelt remarked:

"I haven't been counting Governors. I have not been campaigning."

Colonel Roosevelt said that in the State of Washington, where Governor Hay has come out for Taft, the Mayors or Seattle and Tacoma were supporting the Roosevelt candidacy. Senator Poindexter, he added, also was with him.

"Do you count on Washington State?" was asked.

"I'm not a prophet," replied the colonel. "I'm not posted on conditions and am not prophesying."

Colonel Roosevelt's supporters in Massachusetts had depended upon former Lieutenant-Governor Frothingham to indorse his candidacy, and Frothingham's announcement that he was for Taft was a great disappointment. Roosevelt would not talk about it.

TAFT TO ANSWER ROOSEVELT SPEECH IN NEW ENGLAND

By JAMES J. MONTAGUE.

WASHINGTON, Feb. 29.—President Taft has been forced by his fear of the Roosevelt candidacy to abandon his dearly cherished plan to "ditch" James Schoolcraft Sherman as a Vice-Presidential candidate and substitute a man from the West.

William Barnes, Jr., who was here for a short time, was a powerful help to the President in making up his mind in this matter.

Also, with a view of making the Roosevelt liability as much of an asset as possible, the President's friends asked a number of capitalists if the Columbus speech oughtn't to head Wall street funds Taftward.

The answer being "Yes," the President consulted with Myron T. Herrick of Ohio and Julius Rosenwald, a millionaire Chicago merchant, about ways and means of filling up the war chest with subscriptions from Roosevelt haters.

This business talk took place at a dinner in the White House. After dinner all the Taft people seemed to be assured that there would be plenty of money with which to fight Roosevelt.

Before, consulting with Herrick and Rosenwald the President had a conversation with Senator Gallinger about New Hampshire, in which Commonwealth Governor Bass, an advocate of Colonel Roosevelt, wields great power. At its conclusion President Taft decided to follow the Colonel into New England, as he intended to do into Ohio. He will make speeches in Concord and Nashua on March 19, answering the Columbus speech and doing his utmost to prevent his former benefactor from taking the New England delegation away from him.

While Taft and Sherman have been in perfect accord, Taft's advisers regarded the Vice-President as a little too frankly reactionary.

They thought it would be better to get some man from the West, some more progressive, who might get the following of the States in the twilight zone, between conservatism and progressiveness. So the plans were all laid, a list of possibilities made up, and everybody was waiting for the President to judge between them, when along came the announcement that the Colonel was in the race.

That made it necessary to turn back to New York for a candidate for Vice-President. The President, who knows that he has simply got to have New York, took Barnes, fresh from Cuba, into council. Barnes, it is learned, told him that Sherman must be the man.

And as Barnes has now become a power, all the opposition to Sherman vanished, and he was again put back on the slate.

The speech of Senator Raynor, attacking Roosevelt, has filled the Taft people with joy. It will be widely distributed by Taft Senators and Representatives, the government paying the cost of postage, between now and convention time, the purpose being to counteract the effect of the Columbus speech which the friends of Roosevelt managed to get written into the record of the Senate.

GEORGE BERNARD SHAW, who can always be depended upon to be different, has, in next Sunday's AMERICAN, an illustrated something called "How I Would Make War," and will you listen to him? He would kill all the women less than fifty years old, taking care not to shed a drop of masculine blood without necessity!" Isn't he the ogre? Isn't he the monster? And he claims to be an Irish man!

THE RETREAT FROM BOSTON

FITZHUGH TALKS TO LEGISLATORS

President Earl H. Fitzhugh of the Southern New England Railroad, which is subsidiary to the Grand Trunk Railway system, appears before the Joint Legislative Committee on Railroads this afternoon at the State House to tell why the Legislature should pass the Grand Trunk's bill extending its powers and privileges so that it will not be compelled to produce maps of the proposed route in Massachusetts.

Today's session of the committee will be the most important to date in the hearing on the petition of the Grand Trunk for entry into Boston.

President Fitzhugh will also explain to the committee what the Grand Trunk proposes to do for Massachusetts and Boston. It has been pointed out that the general railroad act of the Commonwealth must be changed if the Grand Trunk is to be secured for Boston.

The great railway system, its officials hold, cannot comply with a law which compels it to furnish plans and maps which would reveal the exact route the Grand Trunk proposes to adopt. It is said that the general act is obsolete, and that if it cannot be amended or repealed or special exemption made in favor of the Grand Trunk, it will be impossible for that railroad to come to Boston.

B. & M. Shows Hand.

That the act should be changed was strongly emphasized by William S. McNary. The former Congressman was one of a number of prominent men who spoke in favor of hastening the coming of the Grand Trunk to Boston and who urged the committee to do all in its power to meet the demand of the people and business organizations of the State for the entry of the Grand Trunk system.

Other speakers beside Mr. McNary were John Lowell, chairman of the Transportation Committee of the Boston Chamber of Commerce; Alton E. Briggs, executive secretary of the Fruit and Produce Exchange, and Emil Mishel of the Revere Board of Trade.

At the suggestion of Chairman Lowell, the committee is to board Transportation Manager D. O. Ives of the Boston Chamber of Commerce.

The meeting brought forth plenty of enthusiasm for the Grand Trunk. Again, however, there were surface indications of the fight the New Haven interests are making to oppose the Grand Trunk, a fact that was in striking contrast to the unanimity of sentiment favoring the speedy coming of the great railway system into the State.

No Question of Advantage.

Chairman Lowell spoke ably on Boston's needs. He read resolutions of the Chamber of Commerce indorsing the petition of the Grand Trunk.

"I have no question myself of the advantage of having the Grand Trunk come into Boston," declared Mr. Lowell. "There is no fairer greater than for us to keep up the barrier in favor, say, of the New Haven road, simply because it is in the United States. The Grand Trunk with the resources it has, will be of inestimable benefit to Boston, I believe."

BIG SURPRISES IN GIRLS' PLAY

When the Quincy high school girls put on their vaudeville entertainment Saturday for the benefit of the school athletic fund the audience will get a surprise. In fact, the preparations for this entertainment have led to one surprise after another.

In the first place the girls planned to surprise the audience by having some of their number appear in men's clothes, trousers and all. News of that got out, and the sale of tickets jumped.

The school principal heard of it. He surprised the girls by ordering them to wear only girls' clothes.

The girls, much discontented, will have to obey the order. Meanwhile those expecting to see the girls in trousers will be surprised in turn. That's the state of affairs to date unless the girls have some new surprise up their sleeves.

NO EXTRA CHARGE FOR IT!

With every copy of next Sunday's AMERICAN will be given FREE the new one-a-month Magazine Section, 28 pages of delightful things, exquisitely printed and illustrated, firmly bound in wirestitched colored covers.

DRYDOCK OLYMPIC; FIT AGAIN IN WEEK

BELFAST, Feb. 29.—The White Star liner Olympic, which was damaged by ramming a submerged wreck at sea, arrived here today to go into drydock. Her lost propeller will be replaced, and part of the hull restrengthened. She will go into commission March 7.

PEARL NECKLACE SOLD FOR $50,000

LONDON, Feb. 29.—A rope of 210 well matched graduated pearls has been sold at Christie's for $50,000. A collar necklace with forty-one graduated brilliants, belonging to the late Lady Harland, sold for $8,500.

Doctors Use This for Eczema

Dr. Evans, ex-Commissioner of Health says: "Eczema is a skin disease. The skin must be cured through the skin. The germs must be washed out, and no salves have long ago been found worthless. The most advanced physicians of this country are now agreed on this, and are prescribing a wash of wintergreen, thymol and other ingredients for eczema and all other skin diseases. This compound is known as D. D. D. Prescription for Eczema.

Dr. Hadkins, the well-known skin specialist writes: "I am convinced that the D. D. D. Prescription is a wonderful specific, and as a remedy for malaria. I have been prescribing the D. D. D. remedy for years." It will take away the itch the instant you apply it. A 25c bottle proves it.

So certain is D. D. D. to reach your case that it will cost you nothing if the very first 25c bottle fails to make good every claim.

If you have skin trouble of any kind, we certainly advise you to drop in on your druggist and investigate the merits of D. D. D. anyway. He has investigated and he knows that D. D. D. will help you.

We Are Now Making the WELL-KNOWN CIGAR

ANNIE PIXLEY

in Boston Londres Shape.

G. FRANK DAVENPORT

235 Friend Street Boston

At 422 Washington St. 30 Years

"The Busiest Corner on Boston's Busiest Street."

James A. Houston Company

P. H. MAGRANE, Pres. P. H. MAGRANE, Treas.

198th

Friday Arrow Sale

Our weekly mark down of odd lots, broken sizes, single pieces, samples, goods soiled or crushed in handling or used in window display—occasionally new goods that do not sell rapidly.

And we make the price cuts so deep that by this weekly event we are enabled to keep our stocks fresh, clean and correct in every way.

20 of Tomorrow's 62 Bargains

Women's 14.50, 16.50 and 18.50 Coats . . . Reduced to **7.50**

Women's 19.75, 22.50, 25.00, 29.50 Coats . . Reduced to **9.75**

Women's 35.00 and 39.50 Model Coats . . Reduced to **19.75**

Women's 25.00 and 45.00 Suits . . . . . Reduced to **10.00**
Plain tailored and beautifully trimmed suits, light and heavy weight fabrics—serges, mixtures and broadcloths—mostly navy and black. Sizes 34 to 44.

Women's 25.00 and 50.00 Suits . . . . . Reduced to **11.95**
High-class suits, in trimmed and plain styles, diagonals, cheviots—mostly navy and black. Sizes 34 to 44.

1.95 Colored Heatherbloom Petticoats . . . . Reduced to **1.50**
Embroidery Flounce.

50c Lace Trimmed Corset Covers . . . . . Reduced to **19c**

98c Chemises . . . . . Reduced to **50c**

1.50 Swiss Tambour Muslin Curtains . . . . . Reduced to **1.00**

30c Figured Scrim, in curtain lengths . . Reduced to, yd., **12½c**

6.95 Cotton Challie Wash Dresses . . . . . Reduced to **2.95**
Button front, sailor collar, three-quarter sleeves, trimmed with border to match. All colors.

29c Tea Aprons, lace and Hamburg edges . . Reduced to **17c**

Women's 5.95 Black Cheviot Skirts . . . . . Reduced to **3.50**
Fasten on sides, trimmed with black buttons.

Misses' and Children's 1.50 Trimmed Hats . . Reduced to **25c**

4.95 Untrimmed Hats, brush felts and velour **95c**

Misses' 25.00 and 29.50 Suits . . . . . Reduced to **8.75**
Mixtures, serges and diagonals—plain and trimmed suits—navy, black and gray. Sizes 13 to 20.

Misses' 10.00 and 12.00 Coats . . . . . Reduced to **6.50**

Misses' 18.50 Serge Dresses . . . . . Reduced to **5.95**
Finest serges, in navy, delft blue, black and shepherd checks. Sizes 34 to 38.

Children's 29c Flannelette Petticoats . . . . Reduced to **19c**
Pink and blue stripes.

Women's 7.95 Silk Muslin Dresses . . . . . Reduced to **2.95**

FOLLOW THE ARROWS

El Rado

The Guaranteed Liquid Hair Destroyer

is the only preparation known to Medical Science that will positively and without the slightest injury to the most delicate skin remove

Superfluous Hair

That is why it is also the only depilatory that can be sold with an absolute guarantee of satisfaction. Write to The Pilgrim Mfg. Co., 122-125 East 25th St., New York, for full information about this wonderful new discovery. El-Rado is sold by the leading and most reputable dealers in their respective to

For sale in Boston at all Riker-Jaynes Drug Stores and Houghton & Dutton's.

A Genuine Rupture Cure Sent On Trial To Prove It

Don't Wear a Truss Any Longer

After Thirty Years' Experience I Have Produced An Appliance for Men, Women and Children That Actually Cures Rupture

If you have tried most everything else, come to me. Where others fail is where I have my greatest success. Send attached coupon today and I will send you free my illustrated book on Rupture and its cure, showing my Appliance and giving you prices and names of many people who have tried it and were cured after all others had failed, when all others fail. Remember, I use no salves, no harness, no lies.

I send on trial to prove what I say is true. You are the judge and once having seen my illustrated book and read it you will be as enthusiastic as my hundreds of patients whose letters you can also read. Fill out free coupon below and mail today. It's well worth your time whether you try my Appliance or not.

The above is C. E. Brooks, inventor of the Appliance, who cured himself and who has been curing others for over 30 years. If ruptured, write him today.

Pennsylvania Man Thankful

Mr. C. E. Brooks,
Marshall, Mich.

Dear Sir:—

Perhaps it will interest you to know that I have been ruptured six years and have always had trouble with it till I got your Appliance. It is very easy to wear, fits neat and snug, and by not in the way at any time, day or night. In fact, at times I did not know I had it on. It just adapted itself to the shape of the body and seemed to be a part of the body, as it clung to the spot, no matter what position I was in.

It would be a veritable God-send to the unfortunate who suffer from rupture if all could procure the Brooks Rupture Appliance and wear it. They would certainly never regret it.

My rupture is now all healed up and nothing ever did it but your Appliance, whenever the opportunity presents itself I will say a good word for your Appliance, and also the honorable way in which you deal with ruptured people. It is a pleasure to recommend a good thing among your friends or strangers.

I am,
Yours very sincerely,
JAMES A. BUTTON.
80 Spring St., Bethlehem, Pa.

Recommend From Texas Farmer

Brooks Rupture Appliance Co.,
Marshall, Mich.

Gentlemen:—

I feel it my duty to let you, and also all people afflicted as I was, know what your Appliance has done for me. I have been ruptured for many years and have worn many different trusses, but never got any relief until I got your Appliance. I put it on last November, but had very little faith in it, but must say I am now cured. I have laid it away—have laid it off for two weeks and doing all kinds of farm work with ease. While I was wearing it, I had a grievance, and complained a great deal, but it held all right. Words cannot express my gratitude towards you and your Appliance. Will recommend it to all ruptured people.

Yours sincerely,
J. E. LONG.
Bald Prairie, Texas.

Others Failed But the Appliance Cured

C. E. Brooks,
Marshall, Mich.

Dear Sir:—

Your Appliance did all you claim for the little boy and more, for it cured him sound and well. We let him wear it for about a year in all, although it cured him 3 months after he had begun to wear it. We had tried several other remedies and got no relief, and I shall certainly recommend it to friends, for we surely owe it to you. Yours respectfully,

WM. FATTERSON.
No. 717 S. Main St., Akron, O.

Ten Reasons Why

You Should Send For Brooks Rupture Appliance

1. It is absolutely the only Appliance of the kind on the market today, and in it are embodied the principles that inventors have sought after for years.

2. The Appliance for retaining the rupture cannot be thrown out of position.

3. Being an air cushion, of soft rubber it clings closely to the body, yet never blisters or causes irritation.

4. Unlike the ordinary so-called pads, used in other trusses. It is not cumbersome or ungainly.

5. It is small, soft and pliable, and positively cannot be detected through the clothing.

6. The soft, pliable bands holding the Appliance do not give one the unpleasant sensation of wearing a harness.

7. There is nothing about it to get foul, and when it becomes soiled it can be washed without injuring it in the least.

8. There are no metal springs in the Appliance to torture one by cutting and bruising the flesh.

9. All of the material of which the Appliances are made is of the very best that money can buy, making it a durable and safe Appliance to wear.

10. My reputation for honesty and fair dealing is so thoroughly established by my experience of over thirty years of dealing with the public, and my prices are so reasonable, my terms so fair, that there certainly should be no hesitancy in sending free coupon today.

Remember

I send my Appliance on trial to prove what I say is true. You are the judge. Fill out free coupon below and mail today.

Cured At the Age of 76

Mr. C. E. Brooks, Marshall, Mich.

Dear Sir:—

I began using your Appliance for the cure of rupture (I had a pretty bad case) I think in May, 1905. On November 29, 1905, I quit using it. Since that time I have not needed it, and I am well of rupture and rank myself among those cured by the Brooks Discovery, which, considering my age, 76 years, I regard as remarkable. Very sincerely yours,

Jamestown, N. C. SAM A. HOOVER.

Child Cured in Four Months

21 Jansen St., Dubuque, Iowa.

Brooks Rupture Appliance Co.

Gentlemen:—The baby's rupture is altogether cured, thanks to your appliance, and we are so thankful to you. If we could only have known of it sooner our little boy would not have had to suffer near as much as he did. He wore your brace a little over four months and has not worn it now for six weeks. Yours very truly,

ANDREW EGGENBERGER.

Free Information Coupon

C. E. Brooks, 552 State St., Marshall, Mich.

Please send me by mail in plain wrapper your illustrated book and full information about your Appliance for the cure of rupture.

Name .....

City .....

R.F.D. ..... State .....

BURN FRANKLIN SQ. MORTGAGE

Hotel old mortgage, ugly old mortgage,
Mean old mortgage, long, born, here,
How you worried us, how you harassed us,
How you pursued us ever day and night.
When we slept, or when we wakened,
When we smiled or when we feared,
There was no rest, no rest, no rest.
Such a heavy load of debt.

While the guests of the Franklin Square House solemnly sing these verses in Haynes Hall, this evening, the $300,000 mortgage of ten years' standing will be held over an urn by Miss Evangeline C. Dine, a student of Boston University, and a match will be supplied to it by George L. Perin, Jr., the five-year-old son of Dr. George L. Perin, president and founder of the institution and author of the song.

The last $25,000 of the mortgage was paid by Dr. Perin yesterday afternoon, and he says: "There will be a great old time in Haynes Hall tonight. Those girls are as elated over our liberation from debt that they will act like a crowd of Comanche Indians."

The exercises will open with an organ prelude by Miss Edith Lang. Addresses will be delivered by Dr. Perin; John J. Attridge, acting Mayor; the Rev. Dr. Charles Conklin, State secretary of the Universalist Society; the Rev. O. P. Gifford, pastor of the Brookline Baptist Church; the Rev. Alden Clayton, president of St. Lawrence University, and the Rev. Paul Revere Frothingham, pastor of the Arlington Street Church.

Miss Jerome Gillespie will read a thesis, entitled "The Spirit of the Franklin Square House," and Miss Hattie Dunnigan will also give a reading.

After the exercises in the hall a reception will be held in the public parlor by Mr. and Mrs. Galen Stone, Mr. and Mrs. F. Lothrop Ames, Chandler Bullard, Mr. and Mrs. Francis Skinner and Dr. and Mrs. [illegible] will be followed by dancing in the dining hall.

LIKENS ROOSEVELT TO "YANKEE DOODLE"

LONDON, Feb. 29.—Sir F. Carruthers Gould, the brilliant caricaturist of the Westminster Gazette, provides a cartoon on Mr. Roosevelt's candidacy. It shows Mr. Roosevelt as a Rough Rider, with a faint resemblance to a theatrical Napoleon, mounted on a piebald pony distinctly suggestive of the circus, although the ring into which the Colonel is throwing his hat has a wider horizon. Under the cartoon is the legend:

Teddy rejects some to town
Upon his cwetted pony,
He's tossed his hat into the ring
Against his former crony.

INITIATIVE TOPIC OF DEBATING TEAMS

"Shall Massachusetts Adopt the Initiative and Referendum?" will be the subject of a debate tonight at Prospect Union Hall, Cambridge, under the auspices of the Greater Boston Debating League. The Prospect Union team will uphold the negative side against the Boston Young Men's Christian Union. Those on the affirmative side are M. Egan, G. W. Greenwood, J. Garbidie. On the negative are J. C. Heyer, D. M. Flower and P. Lincoln.

You Can Help Yourself

Back to health by assisting the stomach in its work of digestion and assimilation—by keeping the liver active and the bowels open. For this particular work there is nothing quite so good as

HOSTETTER'S STOMACH BITTERS

KEEP THIS AD It's worth $2.00 to you. Any raw patient presenting this ad, will receive a full set of teeth, the celebrated Dr. Hewson Gold Tooth, with all necessary extractions without the least pain. This places you under no obligation to save more than a few dollars' worth of work.

Best Bridge Work, a tooth $3
Pure Gold Crown

We guarantee work 10 years.

HEWSONS SUCTIONS
NO GUMS NO ROOTS

A scientifically constructed rootless plate. Gives perfect satisfaction. Cannot collapse. Adapted itself to the mouth. Doesn't drop. Easy to remove. Hygienic. So natural in appearance that it cannot be detected. CAN NOT BE HAD ELSEWHERE. Shown and demonstrated FREE. Come here in the morning and have us extract your old teeth FREE and go home the same day with a full set of beautiful, perfect teeth. Lady attendants.

FILL SET TEETH $3.00
A Gold Tooth Free on Plates.
Cold Fillings $1 Up. Silver Fillings 50c Up.

DR. HEWSON
695 WASHINGTON ST., BOSTON
Hours—9:30 to 7. Sat. till 9
Sundays 9 to 1. Tel. Ox. 1511-M

TRY THIS IF YOU ACHE ALL OVER FROM A BAD COLD OR THE GRIPPE

Nothing else that you can take will break your cold or end grippe so promptly as a dose of Pape's Cold Compound every two hours until three consecutive doses are taken.

The most miserable headache, dullness, head and nose stuffed up, feverishness, sneezing, running of the nose, sore throat, mucous catarrhal discharges, soreness, stiffness, rheumatism pains and other distress begin to leave after the very first dose.

Pape's Cold Compound is the result of three years' research at a cost of more than fifty thousand dollars and contains no quinine, which we have conclusively demonstrated is not effective in the treatment of colds or grippe.

Take this harmless Compound as directed, with the knowledge that there is no other medicine made anywhere else in the world, which will cure your cold or end Grippe misery as promptly and without any other assistance or bad after-effects as a 25-cent package of Pape's Cold Compound, which any druggist in the world can supply.

2 Birthdays in Eight Years
Twins Celebrating Today

ETHEL AND EDNA WALKER, LEAP YEAR TWINS

The Walker girls are daughters of Mr. and Mrs. Richard Walker, Jr., of No. 30A Hancock Street, Somerville.

SOMERVILLE GIRLS BORN ON FEBRUARY 29, WHICH DOESN'T COME AROUND OFTEN.

Being eight years old today, the Walker twin sisters celebrated their second birthday by going to the theatre with their mother and otherwise enjoying themselves.

Ethel Gladys and Edna May are twin daughters of Mr. and Mrs. Richard Walker, Jr., of No. 30A Hancock street, Somerville. They were Leap Year twins, too. They were born February 29, 1904. They get a birthday only once in four years, and then they have to share it between them.

Ethel and Edna are third grade pupils at the Burns Grammar School. The next time teacher asks either one her age she can say: "I've just passed my second birthday." That's one of their Leap Year birthday jokes.

The twins are musical and are critical of each other, as sisters are likely to be. Edna plays the piano.

"Edna thinks she can play," says Ethel kindly, "I think piano and violin soloists are too common. I intend to learn to play the cornet."

Which shows that, although twins, the girls are regular sisters.

February 29ers' Day.

This was February Twenty-Niners' Day. Leap Year birthdays were celebrated all over New England today with all the zest that comes from enjoying an anniversary only once in four years.

All the Leap Yearites who were born prior to 1900 are shy one anniversary, even in their scant lot, for there was no February 29 in 1900. That explains an apparent lack of one birthday to correspond with the total number of their years in some cases.

Take the case, for instance, of Mr. and Mrs. Clement T. Britton of No. 106 Centre avenue, Middleboro. Today was Mrs. Britton's twelfth birthday, though she was fifty-two years old. She should be on her thirteenth birthday, but she lost one in 1900. Likewise today was the seventh anniversary of the marriage of Mr. and Mrs. Britton, though they have been wedded thirty-two years. They lost one wedding anniversary in 1900, so today was their seventh instead of their eighth. They were married February 29, 1880, when the bride was only five years old, as leap year birthdays go.

No Golden Wedding Day.

The Brittons can never have a golden wedding, no matter how long they live, because the anniversaries do not come right. Eight years ago they celebrated in honor of twenty-four years of married life. That was the nearest they could come to a silver wedding.

Miss Minnie Mae Babb of Rochester, N. H., twenty years old today, celebrated her fifth anniversary. She is the only person in that city who can say Rochester became a city, twenty years ago.

Walter C. Oliver, Republican candidate for Mayor of Bath, Me., and ex-Alderman Charles J. Dain are February twenty-niners. Both are fifty-two years old, but have had only twelve birthdays. They are related by marriage, too, for Oliver's son married one of the Dain girls.

Up in Peterboro, N. H., where Governor Bass lives, there is a sixteen-year-old girl named Marguerite M. Ramsey. She celebrated her third birthday today. It should have been her fourth, but 1900 docked her one.

Born at Sea, Too.

One of the oldest February twenty-niners is John C. Nichols of Woburn. He was born in 1828. He is eighty-four, but this is only his twentieth birthday. He says next year he will be old enough to vote.

Arthur W. Daland of No. 1 North Warren street, Woburn, was not only born on February 29, 1844, but he was born on shipboard in the Bay of Fundy, giving him double distinction. Other Woburnites celebrating Leap Year honors are J. Harold Langgill, born 1884; Walinda Pomroy, inscribed born 1888, and Charles J. Bean of No. 586 Main street, born 1856.

The only Leap Year member of Cambridge police force is George T. Barrington, who calls himself sixty years old, but has only a quarter of the requisite birthdays to show for it. Cambridge also has a young February twenty-niner in the person of Dantel J. Toomey, the son of a Cantabrigian editor. Dan'l, Jr., was all excited today, for it was his first birthday and he had to wait four years for it.

James H. McGrady of No. 5 Pequot street, Roxbury, was twenty years old today, the only one of six children to be born on Leap Year Day.

Mrs. Caroline E. Houston of Lynnfield says she has been twenty years old about forty years, but have only had nine birthdays as a result.

The Charles M. Lovejoy family of North Wayne, Me., enjoy distinction in having two daughters born on February 29, but not twins. Ethel, now Mrs. Angie L. Libby of Winthrop, was born in 1868. Four years later the younger daughter was born on February 29, now Mrs. Gertrude M. Maxim of Kents Hill, Me. There was a reunion at North Wayne today for the "Leap Year sisters but not twins."

Twenty-niner at School.

Miss Harriet P. Stevens of Charlestown, N. H., received friends in the historic Stevens homestead in honor of her nineteenth anniversary. She is eighty years old.

Every horseman in New England knows Charley Drew, the veteran starting judge of Somersworth, N. H. His daughter, Miss Elizabeth M. Drew, public school teacher, is the February twenty-niner. Miss Drew admits she is a Leap Year celebrator, but does not mention the number of years.

Four families celebrants enjoyed Leap Year birthdays at Fairfield, Me. They are Margaret Fleming, Mrs. Bertha H. Osborne, Mrs. Stilman Sawyer and Miss Grace M. Sawyer.

South Weymouth claims one Leap Year person, Merton L. Holbrook, who was born in 1884. He is in a Boston brokerage business.

Barnum H. Lang of Onset held her first birthday celebration today with friends in Society of Wareham, nearby, celebrated her second Leap Year anniversary. Barbara Lang, the baby, and Blanche Four years before. Benjamin Besse of Wareham was thirteen today also.

Charles Enoch Otis, storekeeper for the Norwood Press in Norwood, and one of the best known citizens in Norfolk County, has only two years of youth. He did not celebrate however, as he is to combine his Leap Year birthday festivities with his 21st wedding anniversary, which comes in June.

Francis Dunn of Peabody, son of Mr. and Mrs. John Dunn, one of a family of seven and the only one to be born on February 29. Francis is eight years old and observes his second birthday today with a whoop. Miss Elsie Goodridge of Peabody gave a reception today in honor of her seventh birthday, as Leap Year birthdays go.

Miss Nellie M. Shaw of Middleboro had her eleventh birthday today and Irene M. Rice, daughter of Mr. and Mrs. Albert E. Rice of the same town, celebrated her second, performing Leap Year fashion.

Master John Henry Tait, son of Joseph Tait of Pearl street, Reading, could hardly wait for today to come. It was his first birthday and the little fellow is four years old.

George Marshall, a retired Lowell policeman, was born on February 29, 1856.

Mrs. Gardner M. Pottee of Ashfield, Foxboro, who was born Sallie H. Eldridge was thirty-six years old today, with seven birthdays to her credit.

Catherine Scott, daughter of Mr. and Mrs. John Scott of Whitinsville, was another little girl who was eight years old today and enjoyed her second birthday.

WOMAN SMOKES IN HOTEL LOBBY

LAWRENCE, Feb. 29.—Miss Frances Jolliffe of San Francisco, one of a party of magazine writers in Lawrence to gather "local color" and investigate the strike, created a sensation second only to the perpetual excitement of the textile strike, when she lit a cigarette and started to smoke, first in the rathskeller of the Hotel Needham, and then in the lobby.

In the rathskeller, a waiter requested her to desist. She complied.

In the lobby, the proprietor himself was on the scene to preserve the proprieties of the hotel, and at the first puff from Miss Jolliffe's lips, he approached her.

"What are you doing?" he demanded.

Miss Jolliffe didn't make any remarks about foolish questions.

"Smoking," she answered.

Also she smiled at the proprietor, Daniel T. Sullivan. Mr. Sullivan's expression softened, but his voice was firm.

"I'll have to ask you to put out that cigarette," he declared.

Miss Jolliffe made a little moue (as we say in Massachusetts) of disappointment, but obeyed. The cigarette, a dainty, gold tipped thing, was dropped on the floor. A firm little heel ground it to ashes. Miss Jolliffe turned back to her friends and walked away.

The party, consisting of Charles Edward Russell, Edward Russell, William Allen White, Ray Stannard Baker, Mary Heaton Vorse, Miss Redmond Older of San Francisco and Miss Jolliffe, had another adventure just outside the hotel.

They were standing on the sidewalk when a policeman approached and duly ordered them to "move on."

Not relishing the order, Mrs. Older turned to the policeman.

"Are you one of those police who clubbed the women Saturday, are you? Well, I want you to remember that I'm an Equal Citizen and I know my rights and I can stand here if I want to."

The policeman was taken aback but recovered. Meanwhile Mrs. Older's friends had reasoned with her and the party moved on.

MALDEN GIRL WED IN SEATTLE, TUESDAY

Word was received in Malden today of the marriage of Miss Mabel K. Lane, of No. 226 Clifton street, to Ernest C. Willard, at Seattle, Wash. The ceremony was performed by the Rev. Dr. Leonard, Tuesday evening. Miss Lane left a short time ago to meet her fiance at Malden, Wash., and they proceeded to Seattle, where the ceremony was performed.

BLIND STUDENT WILL BE VALEDICTORIAN

SYRACUSE, N. Y., Feb. 29.—George Carmody of New York, a blind student of Syracuse University, has been elected valedictorian of the class of 1912. Carmody, despite his affliction, is one of the most brilliant students in the institution. He is an accomplished pianist. He received his early education in a school for the blind in New York.

NO EXTRA CHARGE FOR IT!

With every copy of next Sunday's AMERICAN will be given FREE the new once-a-month Magazine Section, 28 pages of delightful things, exquisitely printed and illustrated, firmly bound in wirestitched colored covers.

$200,000 FIRE AT ATTLEBORO

ATTLEBORO, Feb. 29.—The lumber yard of C. A. Pullen & Co. of South Attleboro was destroyed by fire early today, with a loss of $200,000. A general alarm brought help from Pawtucket, just across the Rhode Island line. In fact, the Pawtucket apparatus arrived at the fire before the rest of the local force that responds to a general alarm.

The families of Augustus Carlson, Edwin Firth and Alfred Wright, occupying three small cottages adjoining the lumber yard, were driven out, but the firemen managed to save their homes.

The lumber plant included two sheds, an office building and a quantity of stacked boards. The flames, carried possibly by locomotive sparks, swept through the plant furiously. The work of a large part of the fire force was devoted to saving houses, ignited by flying embers.

"Usin' Tiz Gramma?"

"Yes, Harold, It Makes Grandma's Feet Feel Just Like Yours, Free From Tiredness, Aches and Corns!

"Your papa and mamma, your grandpa and your grandma all use TIZ, Harold. And I'm glad you've seen how you can be a man. Then your feet will never hurt, or get tired. That's why we all use TIZ."

Most of us get old, feet first. The bunions get sore, more wearisome and painful. Corns get harder and more stubborn as the feet become more tender. At a time when old people need their feet most, they can't walk. Then comes—they use TIZ.

If you have never used TIZ before, your feet are in for a delightful surprise when your girlhood days. TIZ will make your feet feel young, strong and vigorous. They'll never be tender, never chafe or ache, never get sore, tired or perspire. Then corns, bunions and callouses will be no more. Nothing will do it or can do it like TIZ. Don't experiment with substitutes, other people have done that for you and they are all now using TIZ.

TIZ acts on a new principle—draws out all the poisonous exudations that make your trouble.

TIZ 25 cents a box, sold everywhere, or sent direct, on receipt of price, by Walter Luther Dodge & Co., Chicago. Highly recommended by all Drug Stores, department and general stores.

JOYCE BROS. & CO. JOYCE BROS. & CO.

OUR FINAL CALL HALF-PRICE SALE
OF
Good Seasonable Clothing

Means a big saving to you. Don't fail to embrace this opportunity. Seeing is believing

"A CHARGE ACCOUNT" We Open Accounts with All Trustworthy People in or within 50 miles of Boston, the same to be paid in convenient partial payments.

Ladies' Misses' and Girls' Coats

Every Coat in stock must go—regardless of loss. You will pick one you want at your own price.

1.98 to 9.98

Men's and Youths' Overcoats

Quite an assortment, so you can have your choice for

10.98

Men's and Boys' Dept.

12.00 Men's Suits now..... 5.98
15.00 Men's Suits now..... 7.98
20.00 Men's Suits now..... 9.98
25.00 Men's Suits now..... 12.50
10.00 Youths' Suits now... 4.98
17.00 Youths' Suits now... 8.50
9.00 Boys' Suits now..... 4.50
5.00 Boys' Overcoats now 2.40
7.50 Boys' Overcoats now 3.50
15.00 Men's Overcoats now 7.50
25.00 Men's Overcoats now 12.50
5.00 Boys' Overcoats now 2.50

Ladies' and Girls' Dept.

14.00 Ladies' Suits now.... 6.98
17.00 Ladies' Suits now.... 8.50
25.00 Ladies' Suits now.... 12.50
10.00 Polo Coats now..... 4.98
17.00 Polo Coats now..... 8.50
22.00 Auto Coats now..... 10.98
25.00 Plush Coats now..... 8.50
25.00 Kersey Coats now.... 12.50
25.00 Plush Coats now..... 12.50
3.00 Girls' Coats now..... 1.50
4.00 Girls' Coats now..... 1.98
6.00 Girls' Coats now..... 4.50

STORE OPEN EVERY EVENING

Joyce Bros. & Co.
HAVE YOUR PURCHASES CHARGED
733-735 Washington Street, Boston
13-15 Granite St., Quincy, Mass.: 350 Pleasant St., Malden, Mass.
1191 Elm St., Manchester, N. H.
530 Park Place, Pawtucket, R. I.; 479-481 Westminster St., Providence, R. I.

JOYCE BROS. & CO. JOYCE BROS. & CO.

Present This Coupon With **15c** To any of the Dealers listed below and get a Regular 50c Box of

COUPON

As per arrangement dealers will give in exchange for this coupon and 15 cents, ONE FULL-SIZE BOX OF

DR. CHARLES FLESH FOOD

This coupon may be mailed to our Brooklyn address, 10 cents (1½ extra 5c is to pay postage), and we will mail a box to any address.

DR. CHARLES FLESH FOOD CO.
752 Fulton Street, Brooklyn, N. Y.

DR. CHARLES FLESH FOOD

The best known and daintiest preparation ever offered to the public.

As a Flesh Builder and Developer

it has no equal, and the proof is in its popularity. It has been steadily used by thousands of grateful women in every civilized country for more than fifty years. No other cream combines its qualities as a wrinkle remover, developer, and soothing, healing and beautifying emollient.

No woman who values her appearance can afford to be without it, and this opportunity is offered so that all may know its value. It is readily absorbed and an ideal foundation for powder or men after shaving.

DO NOT LET THIS OPPORTUNITY PASS

BY MAIL Persons who do not live near any of our distributing dealers or who for any reason cannot visit one of these listed stores may mail the coupon direct to our Brooklyn office together with 20 cents (the extra 5 cents is to pay postage on the package), and we will send a box to any address.

Dr. Charles Face Powder Coupons Printed Last Week Are Still Good at These Dealers :

Distributing Dealers' Notice

Dealers desiring more goods, address our Boston headquarters, Treadwell Pharmacy, 1 Boylston Pl., 276 Washington St. Phone Oxford 4382

BOSTON DEPARTMENT STORES.
Gilchrist Co., Toilet Goods Dept.
Houghton & Dutton Co., Toilet Goods Dept.
Jordan, Marsh Co., Toilet Goods Dept.
Filene's Sons Co., Toilet Goods Dept., Basement.
R. H. White Co., Toilet Goods Dept.

BOSTON DRUGGISTS.
Bliker-Jaynes Drug Store, 50 Washington St.
Bliker-Jaynes Drug Store, 147 Washington St., cor. Bromfield.
Bliker-Jaynes Drug Store, 391 Washington St.
Bliker-Jaynes Drug Store, 408 Washington St., cor. Eliot.
Bliker-Jaynes Drug Store, 601 Washington St., cor. Dover.
Bliker-Jaynes Drug Store, 837 Washington St., cor. Hanover.
Bliker-Jaynes Drug Store, 169 Portland St., cor. Friend.
Bliker-Jaynes Drug Store, 128 Tremont St., cor. Boylston.
Bliker-Jaynes Drug Store, 29 Summer St., opp. High.
Bliker-Jaynes Drug Store, 43 Summer St., cor. South.
Boughton Bros., 781 Tremont St., cor. Mass. Ave.
Brown Square Pharmacy, 619 Tremont St.
Chapman & Hawkins, 706 Tremont St., cor. Rutland St.
Colley Frank S., 1091 Tremont St., cor. Dedham.
Colley Frank S., 1491 Washington St., cor. Dartmouth Sq.
Colley Frank S., 1491 Washington St., cor. Dartmouth Sq.
Dudley Pharmacy, 1025 Washington St., cor. Dudley.
Green's Pharmacy, 222 Tremont St., cor. Eliot.
Hoyle & Co., Inc., 707 Washington St., cor. Boylston.
Klein's Drug Store, Tremont and Brighton Sts.
Liggett's Drug Store, 1 Washington and Avon Sts.
Liggett's Drug Store, 1491 Washington St., cor. Dartmouth.
Morse-Winslow Drug Shop, 597 Tremont, cor. Berkeley.
North Adams House Drug Store, 569 Washington St.
Pratt, Frederick L., 575 Columbus Ave., cor. Northampton.
Rexall Drug Store, 774 Tremont St., near Rollins.
Ritzer-Riefels Drug Co., 166 Summer St.
Ritzer-Riefels Drug Co., 1 Boylston St.
C. Fred Wright, 50 Causeway St.—North Sta.

CHARLESTOWN.
C. Fred Wright Quick Lunch and Atlantic Ave

DORCHESTER.
Archer, Fred W., Pierce Sq., Milton.
Babson, F. A., Dorchester Ave. and Park.
Connelly's Drug Store, Field's Corner.
Dorchester Pharmacy, Washington and Norfolk Sts.
Dorchester Pharmacy, Bowdoin Sq.
Dorchester Pharmacy, Bowdoin Sq., Dorchester.
Eliz. Everett Square Phar., 702 Columbia Road.
Fuller, James H., 1240 Dorchester Ave., cor. Upham's Corner.
Hall, Geo. E. & Co., Sarin Hill and Dorchester Ave.
Hall, Geo. E. & Co., Sarin Hill and Dorchester Ave.
Hall, Geo. E. & Co., Washington and Harvard Sts., Upham's Corner.
Hall, Geo. E. & Co., Washington and Harvard Sts., Upham's Corner.
Henry J., 1837 Dorchester Ave. and Bowdoin.
Lyons, Thos. F., 1148 Columbia Ave., Roxbury Crossing.
Lyons, Thos. F., 1148 Columbia Ave., Roxbury Crossing.
Merrill, Herbert L., 354 Dorchester Ave., cor. Milton.

ROXBURY.
Burnside, A. A., 435 Quincy, cor. Dennis.
Dudley Pharmacy, 2274 Dudley, cor. Montage.
Dudley Pharmacy, 2274 Dudley, cor. Montage.
Dudley Drug Store, 2218 Washington St.
Dudley Drug Store, 1979 Columbus Ave., Egleston Sq.
Dudley Drug Store, 1979 Columbus Ave., Egleston Sq.
Hanna, R., Jr., 2121 Washington St., cor. Williams.
Lowell Hills Phar., 3759 Washington St.
Lowell Hills Phar., 488 Blue Hill Ave., Grove Hall.
Lowell Hills Phar., 488 Blue Hill Ave., Grove Hall.
Post, Truman T., 3191 Washington St., Egleston Sq.
Sawyer, E. I., 3123 Washington St., Egleston Sq.
Swallow Phar., 1904 Centre St., cor. Park.
Swallow Phar., 1904 Centre St., cor. Park.
Tucker, Frank, 1148 Columbus Ave., Roxbury Crossing.
Tucker, Frank, 1148 Columbus Ave., Roxbury Crossing.
Woodbury Co., 109 Green, cor. Elm, Jamaica Plain.
Woodbury Co., 3267 Centre St., Jamaica Plain.
Wadden, Sam'l Warren and Bower Sts.

EAST BOSTON.
Crocker, Carlton W., Central Sq.
Crocker, Carlton W., 1 Bennington St., cor. Marion.
Clark & Mahoney, Moore and Saratoga Sts.
Clark & Mahoney, 1 Bennington St., cor. Bennington.
Packard, C. H., 46 Maverick Sq.
Packard, C. H., 46 Maverick Sq.
Woodbury Co., 1023 Bennington St.
Woodbury Co., Maverick Sq.
Woodbury Phar., 1023 Bennington St.

SOUTH BOSTON.
Alexander, Geo. H., 100 Dorchester St., cor. Broadway.
Dailey, Chas. A., 373 Broadway, cor. E St.
Dailey, Chas. A., 615 E. Broadway, City Point.
Dailey, Chas. A., Andrew Sq.
Kiley, Daniel J., 301 Broadway, cor. D St.
Kiley, Daniel J., 245 Dorchester St., cor. Eighth.

CHARLESTOWN.
City Square Pharmacy, 17 City Sq.
Downey, Francis P., 4 Thompson Sq.
Fleet, Jas. A., 345 Main St., cor. Edes.
Nelson, John, cor. Main and Rutner Hill Sts.
Stewart & Salsbury, 109 Chelsea St., cor. Prospect.

CAMBRIDGE.
Cambridge Drug Co., 1051 Massachusetts Ave., cor. Pearl St.
Cambridge Drug Co., Inman Sq.
Conley Drug Co., 1362 River St., Cambridgeport.
Hoyt, R. A. & Co., 1035 Massachusetts Ave., cor. Prospect.
Kidder, Albert W., 1051 Massachusetts Ave., cor. Pearl St.
Kidder, Albert W., 109A Harvard St., cor. Winthrop.
Lynch Drug Co., Inman Sq.
Lynch Drug Co., 425 Cambridge St., cor. Fifth.
Lynch, John D., Massachusetts Ave. and Prospect.
O'Connell, D. H. & Co., 597 Cambridge St., cor. Sixth.
Russell Phar., Massachusetts Ave. and Russell.
St. North Cambridge.
Wood, W. H., 319 Hampshire St., cor. Columbia.
Woodbow, J. A. S., Broadway, cor. Prospect St.

SOMERVILLE.
Cunningham Drug Co., 1 Davis Sq.
Cunningham Drug Co., 25 Union Sq.
Purbeck, Wm. A., 1 Tufts Sq., cor. Somerville Ave.
Purbeck, Wm. A., 1 Tufts Sq., cor. Broadway.
Park Pharmacy, Broadway, cor. Bow St.
Ryder, Andrew, Medford Ave. and Lowell St.
Perry & Shaw, School and Franklin Sts.
Tremont Pharmacy, 1491 Washington St.
Shattuck & Co., 106 Central St., cor. Medford.
Shattuck & Co., Medford and Sycamore Sts.

MELROSE.
Larabee & Sharra, 596 Main St., near Foster.
Briery, Wm. S., 362 Main St.

EVERETT.
Litch, J. W., 618 Broadway, cor. Hosmer St.
Shattuck & Co., 122 Broadway.
Shattuck & Co., 1 Elm St. and Jefferson Ave.
Spencer, F. A., Everett Sq.

CHELSEA.
Markell Drug Co., 2 Washington St.
Mystic Pharmacy, Medford and Broadway.
Everett Ave.
Pomeroy, C. B., Jr., 2 Bellingham Sq.
Freeman, C. W., Carey Sq.

MALDEN.
Hunt, W. R. & Co., Pleasant St. and Centre.
Lynch Drug Co., 112 Pleasant St., opp. Mass. Ave.
Rabinowitz, R., Cross and Pleasant Sts.
Sheehan's Phar., 270 Main St., opp. Irving.
Merriam, Frank A., Maplewood and Salem Sts.

MEDFORD.
Smith, Chas. W., Medford Sq.
Whitney, W. T. & Bath St., cor. Playsted Road.

ARLINGTON.
Whitmore Phar., 653 Massachusetts Ave., near Water.

WATERTOWN.
Simmons Drug Store, Main St.

WALTHAM.
Johnson, Herman F., Main, opp. City Hall.
Smith, E. M., Main and Common Sts.

NEWTON.
Hudson, Arthur, 305 Washington (Newton Corner).
Newton Corner Phar., 258 Washington St.
Payne, John F., Newtonville.

BRIGHTON.
Holstein & Co., Washington St., cor. Chestnut Hill Ave.
Staples & Towne, 559 Washington St., Oak Sq.
Staples & Towne, 1 Brighton Ave., Allston Sq.
Staples & Towne, 373 Cambridge St., cor. Franklin.

BROOKLINE.
Burns Phar., 127 Washington, Brookline Village.
Hayman, A. J., Coolidge Corner.

HYDE PARK.
Fallon's Drug Store, Cleary Sq.
Hyde Park Drug Store, Everett Sq., cor. Central St.

Cole, Guy W., 591 High St.

WINTHROP.
Williams, Jas. S., Winthrop Centre, opp. R. R. Station.

WAKEFIELD.
Hunt, W. R. & Co., 438 Main St.

WOBURN.
Bliker-Jaynes Drug Store, 109 Main St.

BEVERLY.
Ropes Drug Store, 3 Dudley St.

ANDOVER.
Allen, W. A., Andover Sq.

SALEM.
Ropes Drug Co., Town House Sq.
Bliker-Jaynes Drug Store, 235 Essex St.
Bliker-Jaynes Drug Store, Front and Washington Sts.
Lowe, Jos., 226 Essex St.

LYNN.
Ropes Drug Co., Union St., near Hufford.
Bliker-Jaynes Drug Store, Market and Monroe Sts.
Hobbard, H. E. Co., 119 Broad St., cor. Nahant.
Nelson, A., Jr., 90 Washington Sts.
Sawyer, Geo. Y., 153 Union St., cor. Ireson.

HAVERHILL.
Holden, Geo. B., Washington Sq.
Bliker-Jaynes Drug Store, Merrimack and Bridge Sts.
Bliker-Jaynes Drug Store, 1 Washington Sq., cor. Main St.
Simonds and Adams, Pollet Goods Dept.
Hall & Lyon, 161 Main St.

LAWRENCE.
Clarke, Chas. A. & Son, 3 Essex St., cor. Jackson.
Clarke, Chas. A. & Son, 379 Essex St.
Clarke, Chas. A. & Son, Bridge Sts., cor. Essex.
Dyer, A. Dubois, 3 Essex St., cor. Common.
Vining & Dubois, 84 S. Broadway.
Lemaire, G. L., 14 Hanover St.

LOWELL.
Brunelle Phar., 53 E. Merrimack St., cor. Davidson.
Carleton & Hoyer, Merrimack and Shattuck Sts.
Carle & Hoyer, Merrimack and Bridge Sts.
Caldwell, F. J., 253 Central St.
Caldwell, F. J., 1 Gorham St.
Frye & Crawford Drug Co., 374 Merrimack St.
Hall & Lyon, 612 Merrimack St.
Lowell Phar., 612 Merrimack St.
Bliker-Jaynes Drug Store, 125 Merrimack St.
Hall & Lyon, 2 Bridge St.

LONGWOOD.
Green, The Druggist.
Bliker-Jaynes Drug Store, 1 Brookline Ave.

WORCESTER.
Green, The Druggist.
Hall & Lyon, 406 Main St.
Hall & Lyon, all stores.

BLACKSTONE, R. I.
Hall & Lyon, all stores.

PAWTUCKET, R. I.
Hall & Lyon.

HOLYOKE.
Green, The Druggist.
Hall & Lyon.

WOONSOCKET, R. I.
Hall & Lyon.

NEWPORT, R. I.
Hall & Lyon.

SAUGUS.
Brier, Herbert E., Cliftondale.

Dr. CHARLES FLESH FOOD CO., 752 FULTON STREET, BROOKLYN, N.Y.

TY LEAGUE TEAMS STILL TIED FOR LEAD IN BOWLING LISTS

BOSTON AMERICAN SPORTING NEWS

13 NEW ENGLAND ATHLETES SELECTED FOR OLYMPIC TRIALS

CONNOLLY ON THE WAR PATH

By JACK CONWAY.

Young Donahue, Dave Deshler and Ray Wood, put on your fighting togs. Johnny Connolly, the Scotch lightweight champion, has struck the warpath and is looking for trouble.

Connolly called at this office today with his manager, Eddie Mack. Mack, however, didn't have an opportunity to do a great deal of talking as Johnny was feeling in fine fettle and once the ice was broken paddled his own canoe.

The Scotch champion is usually a quiet little fellow and it is impossible to get him to talk about his own prowess, but he has evidently been taking lessons in oratory lately. Connolly said:

"There is a young gentleman who resides in Roxbury, whom I believe is known in polite society as Philip Powers, but who performs at nightlife halls under the name of Young Donahue. This Donahue person is some boxer. There are many boxing enthusiasts who consider him one of the cleverest men in the ring.

"Donahue recently had the nerve in state that he is better known in Scotland than I am. Donahue is getting real cheesy and I would like to test his mettle in the squared circle.

"I am sure that I would be able to defeat the Roxbury pride. It is true that I have not been fighting as a professional for quite a year, but in this time I think that I have made a good showing. I have beaten about every lightweight in New England who would agree to meet me.

"I have met such men as Dave Deshler, Young Miller, Young McDonough, Marty Canole, Peter Sullivan, Kid Goodman, Kid Fleming and Nat Brenner, and none of them had anything on your Uncle Dudley.

"I am open to meet any lightweight in New England who has got an impression that he is destined to become a champion

Crop of White Hopes Not Very Promising.

The white "hope" brigade isn't causing a great deal of excitement these days. It would not be surprising, however, if a good heavyweight was developed inside of a year. Boxing promoters and managers know that a cool million is in store for the man who can develop a white heavyweight capable of defeating Jack Johnson. There are hundreds of budding "hopes" in both this country and Europe, and there is no knowing but that one of them will develop into a regular champion.

Brooks and Young Clancy Clash at North Adams.

"Fighting" Terry Brooks and Young Clancy clash at North Adams tonight. The bout is sure to be witnessed by a large sized crowd of boxing enthusiasts. Brooks has performed at North Adams on several occasions and has done some good work. Clancy is confident he will be able to hold his own with Kid Block's sturdy southpaw. Clancy is the owner of a tasty talking left jab and should be able to cause Brooks a lot of trouble.

Burns Rules Favorite Over Frayne in Coast Bout.

Considerable interest is being shown in the bout between Frankie Burns and Johnny Frayne which takes place at Oakland, Cal., today. Frayne is one of the most promising young lightweights in the country. He was going at a great clip up to the time that he met Charley Weigast. The Michigan Wildcat knocked Burns out in seventeen rounds. In his bout with Weigast, Burns gave a wonderful exhibition of gameness. Burns is picked to beat Frayne.

Jack Dillon Returns to Action in Roped Areas.

Jack Dillon will be back in the ring tomorrow night after a short layoff. He was made necessary by an injured hand. The hard-hitting Indianapolis middleweight is scheduled to battle Howard Morrow in a ten-round contest at Buffalo. Morrow is confident of getting a ten-round draw with the veteran Jack "Twin" Sullivan of Cambridge.

Deshler After Revenge in Bout Against Ferns.

Dave Deshler is out for revenge when he clashes with Clarence Ferns at Kansas City tomorrow night. Ferns and Deshler met ten days ago and the Roxbury welterweight won by a knockout in nine rounds. Dave claims that he was not in condition to fight and that he will outpoint Ferns tomorrow night. From where I sit, however, it looks like a toss-up.

AMHERST GYMNASTIC TEAM BEATS HARVARD

The Harvard gymnastic team was outclassed in the final meet of the season in the Hemenway Gymnasium at Harvard, the visitors winning 1014 points to 1315.

The summaries:

Horizontal bar—Won by E. D. Morton (A), 8. E. Caldwell (A), second; H. W. Gardner (A), third. Side-horse—Won by H. W. Caldwell (A), 2. H. Morton (A), second; E. D. Morton (A), third. Flying rings—Won by R. O. Silverman (A), 2. Parallel bars—Won by H. W. Ross (A), E. A. Dodge (A), second; H. W. Caldwell (A), third. Tumbling—Won by A. W. Marsh (A), C. H. Bullard (A), second; H. L. Pritchard (A), third.

Business Notice.

A. B. SMITH & CO.'S
3-20-8
Boston Made
EXTRA GOOD 10c. CIGAR
Seven Sizes. Union Hand Made

Featherweight Champion Kilbane to Go On the Stage Will Not Enter the Ring Again for Six Months

FIRST PHOTOGRAPH TAKEN AFTER JOHNNY KILBANE WRESTED THE TITLE FROM ABE ATTELL

PHOTO BY INTERNATIONAL NEWS SERVICE

Kilbane photographed in his corner immediately after Referee Eyton had given him the decision over the "Old Fox" Abe Attell at Vernon, California.

Kilbane Is One of the Greatest Featherweights Developed in Recent Years.

Johnny Kilbane, the featherweight, who wrested the championship of the world in the featherweight class from the foxy Abe Attell, is like all new champions have been in the past.

Now that he has the title, he has signed up with a theatrical agency for a ten weeks' tour behind the footlights and the chances are that he will sign up for a longer engagement as soon as the ten weeks are up.

Kilbane said to-day that he would not enter the ring for at least six months, but he also said that he would meet any aspirant for the title after his theatrical engagement was at an end.

Featherweights After Kilbane.

There are several featherweights who believe that they would be able to hold their own against Kilbane. Among this number are Frankie White, Jack Waite and Eddie O'Keefe. Kilbane, however, would undoubtedly be able to defeat any of this trio just as easily as he vanquished Attell.

Kilbane should be champion for many years to come. The Forest City whirlwind is now twenty-two years of age. He was born in Cleveland on April 18, 1889, and comes from good old Irish stock.

The featherweight champion has not had an easy time in gaining prominence in the ring. He has been defeated seven times. Kilbane has lost decisions to Tommy Kilbane four times, Jack White, Abe Attell and Joe Rivers.

When Johnny first started boxing, his greatest rival was Tommy Kilbane who also comes from Cleveland. Tommy Kilbane and his now famous rival met five times and Tommy was returned the victor on four occasions. There is no danger of Tommy winning the featherweight title as he is now a lightweight.

The conqueror of the mighty Attell is a marvelous boxer. He possesses a wonderful left jab. Reports from Cleveland say that Kilbane landed his left on Attell's face in their recent bout sixteen times without getting hit once in return. Any boxer who can punish a foe of Attell's type like this is certainly a wonder.

Kilbane Has Good Punch.

Before Kilbane met Attell at Vernon, he was claimed that he lacked a punch. Johnny, however, proved on Washington's Birthday that he is the master of a tearful right hand uppercut which works havoc with an opponent. Kilbane's foot work is superb and he is as cool as an iceberg when he is in action.

Kilbane owes a great deal of his success to the ring to his manager, Jimmy Dunn. Dunn was once himself a boxer of considerable prowess, but he retired from the ring when he became manager of Kilbane. Jimmy has taught the featherweight champion a great deal about "ringside" boxing. He has picked his opponents carefully.

HONOR BAY STATE BOY.

LEWISTON, Feb. 29.—The Bates College Athletic Association today elected John P. Chester '13 of Plainville, Mass., assistant manager of the baseball team in place of Walter P. Deering '13 of Brighton, resigned.

THE PERFECTION OF QUALITY IS ALWAYS FOUND IN
HUNTER
BALTIMORE
RYE
THE AMERICAN GENTLEMAN'S WHISKEY
GUARANTEED UNDER THE NATIONAL PURE FOOD LAW
WELLINGTON A. RANDY, Representative
Hinckley Bldg., 113 Water St., Boston.

RILEY'S COLUMN

Hughie Jennings picks the Athletics, Tigers, Yankees, Red Sox, White Sox or Naps to win this year's pennant. If he would add the Senators and the Browns everybody would agree with him.

* * *

McAleer has ordered a huge canvas to cover the infield at Fenway Park. It will keep the grounds dry overnight. Why not make it a few yards larger, raise it on poles, keep the grounds dry all the time, put in some underground steam pipes, and play ball every day the year 'round.

* * *

"Uncle Cy" Young and Jake Stahl run daily marathons at Hot Springs. Cy always wins. Cy mined coal all Winter and loosened up his joints, while Stahl counted currency in his bank and got all stiffened up. It was always that way. The fellows that dig coal don't need much limbering, but you've got to train a banker a long time before he loosens.

* * *

Bill Sweeney wants $4,800 a year from the Pilgrims, and he won't get it. But the Pilgrims may lose him. Bill received $3,000 for last year's pastiming. He says that he delivered $4,000 worth of goods for that sum. He was deprived of a chance to manage the Cincinnati Reds, and he figures that as worth $800 more.

"Without boasting," says Sweeney, "I think I can say that I played $4,000 ball last year for a salary of $3,000. On my playing alone I think I deserve a salary of $4,000. I was offered the management of the Cincinnati Club by President Herrmann, but the Boston management would not listen to my going, thus depriving me of a good chance which may never come my way again. I was very anxious to go to Cincinnati as manager. The action of the Boston Club in blocking the deal cut me out of a fine opportunity to make good at the top of my chosen profession. Under these circumstances I feel that I am entitled to some consideration at the hands of the Boston Club. I am not bluffing when I say I will not sign the contract of $3,000 offered me by President Ward."

If the Boston Club does not meet Sweeney's terms he will go into business with his father, Dr. John Sweeney, in Newport, Ky.

* * *

Two Canadians—Molyneux and Wiggert—have been imported by the Intercolonials to play the B. A. A. hockey seven for the championship of New England. The B. A. A. has adopted Huntington and Sortwell of Harvard. That may make a better hockey game, but it won't decide the dispute over which is the better seven—not by a long shot. There will be more hockey and more gate receipts, but less good sportsmanship.

Only four ball players will leave Boston with the Pilgrims next Monday. There will be a bunch of war correspondents, photographers, trainers, officers, etc., but of actual players only Tyler, Monahan, Pfeffer and Jones will depart from Boston. Manager Stahl, Carrigan and Lewis will depart from Cincinnati. But "Doc" Miller, Kirke, McDonald, Wall, Lewis and Charley Farrell will join the bunch in New York; Hauser, Brady and Mangert will step aboard at Philadelphia and Jack Spratt will enter the party at Charlotteville.

* * *

Frank P. Gerard of Worcester writes: "Could you tell me how a young fellow can get a start in baseball and where? I am eighteen years old and guess I'm as good as any of them." If he's as good as all that, he'd better keep under cover. Sixteen big league magnates are looking for him already.

Many Star Bowlers Among Low Score Men

Cards in American's Title Tourney Prove Luck Rules Big Factor in Pin Rolling.

Arrangements have been about completed by the bowling committee in charge of the Boston AMERICAN Bowling Championship contest in securing the alleys over which the elimination, semi-finals and finals will be rolled, the series of which will be given up all eligible to the columns of the AMERICAN.

Until this has been brought around the contestants are instructed to rest on their oars, only keeping their bowling arms in perfect shape for the strenuous battles with the pins when the final drive arrives.

That no bowler, no matter how expert with the candle pins, has a cinch on the game is fully attested by the scores made by some of the very best known bowlers.

There is John Christopher, for example. His five consecutive strings only aggregated 488, the pins having one of these nights when they would not fall for even the best balls thrown.

The strings were 94, 94, 113, 96 and 91. When a crack like "Chris" rolls only a single string in five over a hundred it simply proves the element of luck that goes with the sport.

Then there was Bill Galvin. His five-string total at Boylston alleys was 490, as follows: 97, 95, 98, 95 and 116. Only that he put over a fair score in his last string his total score would have limited been small.

Paul Poehler is noted for his high scores. But in his five strings all he was capable of was 495, the strings being 93, 89, 102, 99 and 112. There were bowled at the Arcade alleys in Portsmouth, N. H.

Warren Brown of the Boylston alleys did a little better than the ones named, his score being 525, with strings of 96, 111, 103, 95 and 120. The last string was when brought down in the running. How well Brown has been going this season is proved by the fact that he has been rolling with an average some over 102.

George McConville is known far and wide as the champion of Maine, but his score in the pins was only 488. His strings read 93, 98, 100, 96 and 120, and were rolled at the Mountain View alleys in Portland.

With these scores by the best known experts of the game to judge by it shows how hard a game bowling is, and how luck, or the lack of it, has a lot to do in deciding who will be the fortunate bowler to carry away the money and title of champion.

Never will have a lot to do in deciding the battle for bowling honors with the ability of standing the test of going after every pin against all difficulties, such as bad breaks, etc., and taking advantage of cleaning up hard spares as well, is the one who will be there to the very finish.

The AMERICAN is giving $100 to the winner of the contest, $25 to second, $15 to third, $15 for total high strings, $10 for the single high string, and nine handsome traveling bags to all rounding the alleys in the semi-final pairings up to the final of three bowlers.

Bobby McLean, Star Skater, to Race Here

Bobby McLean, the wonderful Chicago schoolboy skater who won the bulk of the big honors at the recent international skating championships at the Boston Arena, will compete in the New England championships tomorrow night. McLean will start from scratch in the one and two international championship race and he will also be seen in action in an exhibition race against time.

INTERCOLONIALS ARE READY FOR SERIES

The Intercolonial hockey team put in a long practice period last night at the Boston Arena preparing for its big game next Saturday night at the local rink with the Boston Athletic Association seven. Gerald Wiggett and Tom Molyneux, the two star Canadian players who will play with the Intercolonials, were not with the team last night, as they did not arrive in Boston until this morning. Fritz and Marston, who will be replaced by these two Canadians, will not be dropped from the Intercolonials, but will be kept on the squad ready to get into the play should an accident happen to any of the other members.

Naps Off to South for Training Trip

CLEVELAND, O., Feb. 29.—Twelve members of the Cleveland team of the American Baseball League left today for their Spring practice in the South. They were under the leadership of Manager Davis. The usual contingent of sporting writers and photographers accompanied the players.

The immediate destination of the team is Mobile, whence they will leave for New Orleans on March 18, returning to Cleveland on April 11. Several additional players will join at Mobile.

MIKE MURPHY PASSES FIFTY-FIRST YEAR

PHILADELPHIA, Feb. 29.—Trainer Michael J. Murphy, of the University of Pennsylvania, celebrated his fifty-first birthday by receiving a few friends at his home, No. 4331 Chestnut street. He said his health had improved considerably and he hoped to take up his training duties after Easter. A few days ago his physicians forbid him from accompanying the Phillies on the southern training trip.

ABSOLUTELY PURE
OLD CROW
Reg. U. S. Patent Off.
RYE
Delicious flavor. Sold only in our sealed bottles. Never sold in bulk.
All Dealers.
H.B. KIRK & CO., Sole Bottlers, N.Y.

N. E. OLYMPIC STARS SELECTED

N. E. OLYMPIC STARS.

400 Metres—D. R. Young, B. A. A.; E. K. Merrihew, B. A. A.

800 Metres—Harry Lee, B. A. A.; W. J. Bingham, Exeter; T. J. Halpin, B. A. A.

Mile Run—Oscar Hedlund, unattached.

Marathon Run—Clarence De Mar, North Dorchester A. A.; Bob Fowler, Cambridgeport Gym.

High Jump—Sam Lawrence, B. A. A.; Oliver Johnstone, Worcester Academy.

Hurdles—A. L. Gutterson, B. A. A.; George Chisholm, B. A. A.

Broad Jump—A. L. Gutterson, B. A. A.

Shot Put—Larry Whitney, B. A. A.

Thirteen athletes have been selected by the New England Association of the A. A. U. and the local representatives of the Olympic committee as the best possible competitors on the American team to take part in the Olympic games in Sweden.

These thirteen athletes represent the strength of the New England association, according to the judgment of Chairman Tom Riley and the other members of the local committee.

In the sprints no local runners were selected. Freddie Burns, running under the colors of Brown University, and Francis P. O'Hara were mentioned, but it was thought that neither of these runners would have a chance against such sterling performers as Ralph Craig, the former Michigan sprinter; Alvah Meyer of the Irish-American A. C., or Gwyn Henry of Texas.

In the 400 metres D. R. Young, the intercollegiate quarter-mile champion, and E. K. Merrihew, the New England 400 yard champion, and former Harvard runner, were named.

In the 800 metres Harry Lee of the B. A. A., who recently ran a half-mile indoors in the record time of 1:56 2-5, W. J. Bingham of Exeter and T. J. Halpin of the B. A. A.

In the mile Oscar Hedlund, unattached, was unanimously selected. Hedlund is expected to be the second choice to John Paul Jones of Cornell, in spite of Abel Kiviat's great running on the Metropolitan tracks.

In the Marathon run Clarence De Mar and Bob Fowler were the selections.

Sam Lawrence and Oliver Johnstone, both of the B. A. A., were selected as the representatives in the high jump.

A. L. Gutterson and George Chisholm were selected in the hurdles. Chisholm, the Canadian hurdler announced his retirement from the athletic ranks at the first of the year, but it is thought that the Blue champion can again be inveigled into running.

Gutterson, also of the B. A. A., is the best entry in the broad jump.

Larry Whitney is the acknowledged selection in the shot put.

Although these athletes have been mentioned as the best entries for the team, it does not necessarily imply that all will make the trip.

MACK'S BOYS BEATEN.

SAN ANTONIO, Feb. 29.—The young stars of Connie Mack's Philadelphia American League team was beaten, 8 to 6, by the San Antonio team of the Texas League in their first exhibition game this year.

Boxing Results

MARBLEHEAD, Feb. 29.—Young Jasper and Andy Flannigan, both of Boston, fought eight rounds at the weekly meeting of the Marblehead A. A. Young Grim of Boston lost the decision to Ah Chung, the Chinese boxer of Lynn, in six rounds. Young Cuody of Lynn won from Kid Ross of Boston in a bout in three rounds. Bill Anor of Marblehead knocked out Dan Finnegan of the same town in the first round.

NEW YORK, Feb. 29.—"K. O." Brown, it was generally agreed by ringside judges, had the better of every round in a bout with Young Fitzsimmons, a local lightweight, at the Long Acre Athletic Club. The latter was ten pounds lighter than Brown, and appeared afraid of his opponent.

DETROIT, Feb. 28.—Tommy Dixon of Kansas City and Charlie White of Chicago went eight fast rounds to a draw before the Detroit A. C. The fighting was even throughout and there were no knockdowns.

NEW YORK, Feb. 29.—Jack Dorman's strong rally in the last three rounds failed to give him even a draw with Eddie Smith in a ten-round bout at Mauvers on Thursday night. Smith was the winner by a clean-cut decision after a fast six rounds.

NASHVILLE, Tenn., Feb. 29.—George Kitson of Brooklyn and "Pickle" Sanders of Memphis fought eight of the fastest rounds in a draw ever witnessed by a Nashville gathering at a local athletic club. During the entire eight rounds there was never a bit of loafing on either side, and it was a clean fight from start to finish, and a good draw.

MILWAUKEE, Feb. 29.—Billy Fraser of Oshkosh outpointed Fred Neldner of Chicago in ten rounds.

N. E. OLYMPIC STARS SELECTED

N. E. OLYMPIC STARS.

400 Metres—D. R. Young, B. A. A.; E. K. Merrihew, B. A. A.

800 Metres—Harry Lee, B. A. A.; W. J. Bingham, Exeter; T. J. Halpin, B. A. A.

Mile Run—Oscar Hedlund, unattached.

Marathon Run—Clarence De Mar, North Dorchester A. A.; Bob Fowler, Cambridgeport Gym.

High Jump—Sam Lawrence, B. A. A.; Oliver Johnstone, Worcester Academy.

Hurdles—A. L. Gutterson, B. A. A.; George Chisholm, B. A. A.

Broad Jump—A. L. Gutterson, B. A. A.

Shot Put—Larry Whitney, B. A. A.

Thirteen athletes have been selected by the New England Association of the A. A. U. and the local representatives of the Olympic committee as the best possible competitors on the American team to take part in the Olympic games in Sweden.

These thirteen athletes represent the strength of the New England association, according to the judgment of Chairman Tom Riley and the other members of the local committee.

In the sprints no local runners were selected. Freddie Burns, running under the colors of Brown University, and Francis P. O'Hara were mentioned, but it was thought that neither of these runners would have a chance against such sterling performers as Ralph Craig, the former Michigan sprinter; Alvah Meyer of the Irish-American A. C., or Gwyn Henry of Texas.

In the 400 metres D. R. Young, the intercollegiate quarter-mile champion, and E. K. Merrihew, the New England 400 yard champion, and former Harvard runner, were named.

In the 800 metres Harry Lee of the B. A. A., who recently ran a half-mile indoors in the record time of 1:56 2-5, W. J. Bingham of Exeter and T. J. Halpin of the B. A. A.

In the mile Oscar Hedlund, unattached, was unanimously selected. Hedlund is expected to be the second choice to John Paul Jones of Cornell, in spite of Abel Kiviat's great running on the Metropolitan tracks.

In the Marathon run Clarence De Mar and Bob Fowler were the selections.

Sam Lawrence and Oliver Johnstone, both of the B. A. A., were selected as the representatives in the high jump.

A. L. Gutterson and George Chisholm were selected in the hurdles. Chisholm, the Canadian hurdler announced his retirement from the athletic ranks at the first of the year, but it is thought that the Blue champion can again be inveigled into running.

Gutterson, also of the B. A. A., is the best entry in the broad jump.

Larry Whitney is the acknowledged selection in the shot put.

Although these athletes have been mentioned as the best entries for the team, it does not necessarily imply that all will make the trip.

TIE UNBROKEN IN CITY LEAGUE

Carruth and Murray & Irwin are still tied for first position in the City Bowling League. Last night's results failed to make any change, as both leaders came through with victories, each carrying away three out of the four points.

The "wise ones" expected to see Ellis romp away with Walter Kirk's champs, but much to their dismay the latter found Billy Ferris' boys easy picking. Carruth took things too easy in the final string in their match with Adams Square, and lost an easy chance to lead the league once more.

The Elite-Murray match brought out some exciting work from both sides. Elite took the floor without the services of Harry Cole, who is laid up at his home in Lynn with an attack of pneumonia. Ross was put in at anchor, while Burt Remick filled in the gap.

From the minute that Mickey McKee started off with two spares in the opening string until Walter Kirk threw the last ball their was a continuous howl set up by the "fans." To make things more interesting "Chet" Martel of Lowell acted as cheer leader for the Murray team in the absence of Sweeney.

Jack Taylor, the sorrel-top pin artist from Milk Murrah's alleys, was the high roller for the night, with three strings for 338. Jack Kerrigan led his team with 320 and also had the best single with 128.

As was expected Carruth found the Adams Square rollers to its liking in the first two strings, and after walking away with them in good style they got careless in the final chapter and lost a good chance to be in the leader once more.

Jack Sheafe's Boylston team scraped up three points from the Forward team. John Christopher was not in the lineup.

Marty Gill made his reappearance as leader, and was given a warm reception by the "fans." Marty showed that he was just as good as ever, and finished the night with a three-string total of 294. Eddie Armstrong was the only man on the home team to pass the 300 mark, while Lee carved off the honors for Pike's men with 304.

Bill Beatty and his bunch of hustlers from the Chauncey alleys were given an unexpected surprise at the McCarthy alleys by "the Pets," and dropped all four points.

Burns Seeking New Men for Chelsea Five.

Timmy Burns has set about to strengthen his Chelsea team. The little anchorman is not at all satisfied with the showing made by his men in the last few matches, and will leave no stone unturned until he lands them in first place once more. Timmy may secure the services of Burt Remick, who has not been doing any league bowling this season, although he is a clever man on the alleys, and if he does come over he would fill in nicely the vacancy left by Archie Walsh. With Remick in the Chelsea lineup he should be considered in the race once more. Eldridge is not fully recovered from his illness yet, but may be depended upon to show his full strength in the next match with Burns. Fitzgerald nor Rounds have been seen on the alleys of late, but may be expect to get going again next week. Chelsea "fans" are hopeful.

Busy Days These For Paul Poehler.

From all accounts Paul Poehler is a pretty busy individual these days. Tonight he rolls at Lynn against Bert Rounds, who gave Poehler a hard battle the other night, and to-morrow he will tackle either Jack Sheafe or Walter Ellis, the alleys of Manchester, N. H. The Manchester rollers will meet each other to decide which one will roll against Poehler. Both are good men, and either one should be able to give the pride of Portsmouth a stiff fight for the honors.

Old Colony Specials To Meet Cuckoos Again.

The Cuckoos and the Old Colony Specials will meet in a return match on the Castle Alleys next Monday night. The Cuckoos won the opening match mainly through the great work of Billie Gregg and Sandy Greene, and are confident they can repeat the trick. Manager Malvern of the Specials thinks differently, however, as he can see nothing but a good beating in store for the Beacon Hill rollers. This will be the fourth meeting between the two teams this season.

RESULTS OF AMATEUR BOUTS AT THE B. A. A.

The third bouts at the B. A. A. tourney resulted as follows:

Trial bouts, 115-pound class. First bout—Antinus Spillane, Boston, three rounds; second bout, J. Nihan, Boston, three rounds; second bout, J. Keenan (117), Boston, three rounds; second bout (115½), Boston, one round; third bout, John Bailey (115), Boston, two rounds; second bout, Bailey (115), Boston, two rounds; fourth bout, Bailey (115½), Forrestdale, R. I., defeated J. Dwyer (115½), Forrestdale, R. I., defeated Joseph Kinsella (115), Boston, one round; first bout, J. Kinsella (115), Dorchester, defeated George Lee (115), Boston, two rounds; second bout, sixth bout, William Lloyd (115), Roxbury, defeated J. Kinsella (115), Boston, two rounds.

Second round, 105-pound class. First bout—Joseph Bonfanti, Boston, defeated H. E. Joyce, Cambridge, two rounds; second bout, Eddie Glover (106), defeated Johnny Murphy (105), Boston, three rounds.

Scott & Company, Limited
Will open their new store Saturday morning at 9:30.
Our new number will be 340 Washington Street, near Milk Street. It's just two hundred and sixty feet diagonally across the street from our old stand.
Scott & Company
LIMITED

JOHN GLAZE MAY
COACH BASEBALL
NINE AT MALDEN

BOSTON AMERICAN SPORTING NEWS

STAHL AND YOUNG
RIVALS IN TRAINING
CAMP BALL STUNTS

Silk Hat Harry's Divorce Suit

Enter Again the Mysterious One

Copyright, 1911, by the National News Association

By Tad

I DON'T KNOW WHERE OUR JURY IS
WHAT'S UP JUDGE—NO COURT TODAY—NO ONE HERE.
I THINK I HEARD SINGING IN YOUR PRIVATE ROOM, YER HONOR
I'D THINK I HEARD SINGING IN YOUR PRIVATE ROOM, YER HONOR
TAKE A LITTLE TIP FROM FATHER, TAKE A LITTLE TIP FROM DAD
STAY FAR AWAY FROM THE BEAUTIFUL GIRLS, EACH LITTLE BEACH IS A FULL GROWN LEMON
SAY-WHO-WHA—
HE REMINDS ME OF DAD AM I
WHO IS THAT GUY?

SILK HAT HARRY'S DIVORCE SUIT IS THE TALK OF NEW ENGLAND. IT IS A REGULAR FEATURE OF THE SUNDAY AMERICAN.

WARD-JOHNSON FEUD NEAR END

Favor Peace Agreement.

Ward Sued Johnson

Athletes Train for Two Reasons

One to Eat, Other to Kick About 'Eats'

Will Hot Springs Food Suit Sox?

Charles Dryden, the best baseball man now writing for the daily press, is writing a series of stories for the Boston AMERICAN on live, breezy, up-to-date, newsy baseball topics. Watch for them in the daily and Sunday AMERICAN.

By CHARLES DRYDEN.

IN THIS issue of authentic news from the Hot Springs training camp of the Red Sox we have to report a lot of kicks on the food. Which is not surprising. Athletes go South for two reasons. One to eat and the other to kick about the grub. At least that is the assertion of the average baseball player who has had a varied experience in the training camps of the country. Two or three Red Sox athletes have already made the same complaint that the boys have registered in the Hot Springs camp and it is not a safe bet that the others will not follow suit.

Statistics show that about two or three years ago the Red Sox players reported here to be in good condition. Reports on hand indicate that they arrived in poor shape. Experts on baseball are agreed that the poor condition of the players can be attributed to the poor food they have been compelled to eat while in the training camp.

Dr. Arthur Ruhe, trainer of the Red Sox, has been in the South for a couple of days. The blow was a hard one. Many of the players have been compelled to make themselves comfortable on the bare ground. Others have had to sleep in the open air.

Nobody Has Heard of the Home Cooking Expert

Only once has Spring been known to put a perfect expert cook to bed on the training camp. The expert came back home with a smile on his face, a couple of diamonds flashed as he waved his hands, and he spoke, as you or I.

"Sports," he said, "I'm hep to 'em all, and hep to most of 'em twice—What is my favorite pastime? Oh Mighty few boasts do I care to throw— But I'm extremely strong, as you'd better believe At California dice!"

Ping Bodie Invents a New Bean Without the Strings

Nothing To Do But Work.

It's walk, walk, walk; early to bed and early to rise and work all day—that's the way all baseball players do at college.

Cy the Strongest at the Finish.

Worried Over Second Base.

NO EXTRA CHARGE FOR IT!

With every copy of next Sunday's AMERICAN will be given FREE the new once-a-month Magazine Section, 28 pages of delightful things, exquisitely printed and illustrated, firmly bound in wirestitched colored covers.

YOUNG GINGERS UP JAKE STAHL

Stahl's Athletic Record

In the Observation Ward

The Sporting Editor's Sport

By DAMON RUNYON

"WHAT do you know of sports and sport, and which is the one you choose?"
Said a weak-eyed man, as he paused at the desk of the lord of the sporting news.
And the sporting editor raised his head, and uttered his sage advice—
"What is my favorite pastime? Well
That's something I rarely ever tell;
But since you've asked me, I might dwell
On California dice"

WHAT do I know of sports and sport? Son, I'm Joe to 'em all
Hockey and racing, casino and golf—fighting and faro and ball;
Shooting and coursing and tiddledy winks—tennis I hold very nice—
What is my favorite pastime? Bon,
Can it be that you don't know what I've done—
Of the battles I've fought and sometimes won
At California dice!"

THE sporting editor rubbed his brow, and a glitter glitzed his eye;
His diamonds flashed as he waved his hands, and he spoke, as you or I.
"Sports," he said, "I'm hep to 'em all, and hep to most of 'em twice—
What is my favorite pastime? Oh
Mighty few boasts do I care to throw—
But I'm extremely strong, as you'd better believe
At California dice!"

Tenney Flirting With Fall River

Cornell Has $6,000 Athletic Deficit

JOHN GLAZE MAY COACH MALDEN

KLINE LOSES TO HOPPE.

BASKETBALL RESULTS.

GAFFNEY SAYS BOSTON TEAM IN KLING'S HANDS

RARIDEN SENDS SIGNED CONTRACT

Since 1859

COOK'S IMPERIAL Extra Dry

Has been, not only the Best AMERICAN Champagne, but, the best produced anywhere.

Its delicate flavor, bouquet and rare quality delight the Connoisseur.

Better than foreign — costs but half — no duties or ship freight to pay.

Served Everywhere

7-20-4

Output for 1911 29,356,736
Increase during 1 year 6,959,824
Factory at Manchester, N. H.

Dr. Hallock's Free Remedies For Men

DR HALLOCK'S EL-VITA PILLS

I CURE MEN

Diseases & Weaknesses

DR. KILLORY, 91

Dr. ROTHFUCHS

Every Woman

BLOOD POISON PERMANENTLY CURED

J.P. Coupon

Kidney and Bladder Troubles

MY TREATMENT

DR. JOSEPH GRADY

GoatLymph Tablets

DR THURLOW.

Medical and Surgical

BOSTON AMERICAN'S DAILY MAGAZINE PAGE

ANNETTE KELLERMANN

The Famous Swimmer and Physical Culture Expert, on

The Right Road to Health

THE WAY TO STAVE OFF SPRINGTIME LASSITUDE.

By ANNETTE KELLERMANN

I [illegible]

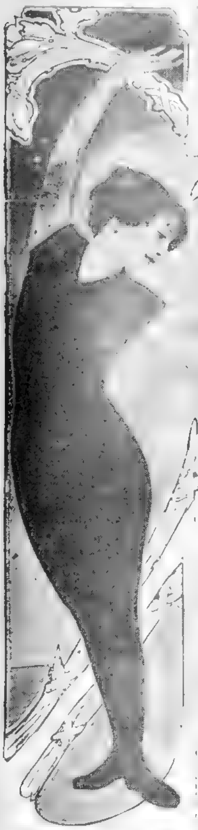

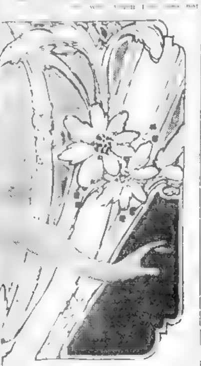

Miss Kellermann Illustrating One of the Exercises Told of in Her Article of Today.

[illegible] with a towel wring [illegible] water. Dry the body thorough[illegible] Turkish towel and use plenty [illegible] rubbing yourself.

[illegible] a cleaning [illegible] invigorating one.

[illegible] put on a light wrapper and spend [illegible] to fifteen minutes doing the exercises given below.

After that take a light breakfast. Don't [illegible] coffee if you can do without it [illegible] fruit, oranges, [illegible] whatever you are ac[illegible] to, excepting meat [illegible] walk [illegible] which will [illegible] breathing space. Then [illegible]

[illegible] ABDOMINAL AND [illegible]

Notice to Fat Women

Presumably you know, ladies, that [illegible] proper caper [illegible] are passe. [illegible] your fat. This [illegible] three ways. [illegible] by means of [illegible] lets. The [illegible] busy for months [illegible] severely, [illegible] cents at the [illegible] not make [illegible] necessary, and [illegible] fore you have [illegible] be losing from [illegible] day. [illegible] best?

If you fancy this pleasant method of getting [illegible]

CHASE & SANBORN'S HIGH GRADE TEAS & COFFEES

Use Poslam Overnight

To Clear the Complexion, Red Noses, Inflamed Spots, Stop Itching, etc.,

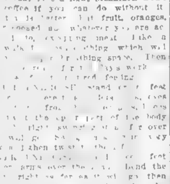

and whenever it is desired to be rid of the lesser skin affections [illegible] annoy. In quickly [illegible] POSLAM proves the marvel[illegible] healing power by which it is enabled [illegible] the more serious and virulent [illegible] accomplish rapid and permanent [illegible] POSLAM is unequaled as the one dependable specific for **ECZEMA** and like diseases [illegible] Acne, Tetter, Psoriasis, Scalp Scale, [illegible] Barbers' and all other forms of Itch, Salt Rheum, Herpes, and all eruptions, Rashes, etc.

No one suffering from any skin affection can afford to ignore POSLAM'S benefits. It will prove a revelation to those tortured with itching irritation, embarrassed by unsightly disfigurements or otherwise enduring skin distress.

POSLAM SOAP
Medicated with POSLAM
Beneficial to the Skin — Antiseptic
Prevents Disease — Luxurious for Face, Hands, Bath or Shampooing.
ALL DRUGGISTS; 25 CENTS

Price 50 Cents. For Sale By

All Druggists

TRY POSLAM FREE

[illegible] EMERGENCY LABORATORIES, [illegible] West 25th Street, New York City

NAME ....

ADDRESS ....

Coupon No. 535.

The Prince and the Plutocrat; or, The Grand Babylon Hotel

Arnold Bennett's Great Mystery Story

TODAY'S INSTALMENT

By Arnold Bennett

Copyright, The Frank A. Munsey Company

PART II.—(Continued)

In the meantime our friend Jules sub[illegible] of the alteration going on outside [illegible] of the special [illegible] which he ran was, of course, actually [illegible] he had reached before Racksole first arrived at the railings.

It was [illegible] for Jules that his exit from [illegible] coincided with the period during which Racksole was absent from the railings. As Racksole came down the lane for the second time he saw a figure walking about fifty yards in front of him toward the Embankment.

Instantly he divined that it was Jules. He ran, and Jules hearing the noise of pursuit ran also.

The ex-waiter was fleet; he made direct for a certain spot of the Embankment wall, and, to the intense astonishment of Racksole, jumped clean over the wall, as it seemed, into the river.

"Is he so desperate as to commit suicide?" Racksole exclaimed as he ran; but a second later the puff and snort of a steam launch told him that Jules was not quite driven to self-destruction.

As the millionaire crossed the Embankment roadway he saw the funnel of the launch move out from under the river wall. It swerved into mid-stream and headed toward London bridge.

There was a slight mist over the river. Racksole was helpless.

Although Racksole had now been twice worsted in a contest of wits within the immediate precincts of the Grand Babylon, once by Rocco and once by Jules, he could not [illegible] for the present [illegible] carriage [illegible] to the meddlesomeness of an extraneous person, combined with sure ill fortune.

He did not, therefore, permit the [illegible] dent to interfere with his sleep that night, and he was sure as ever of [illegible] catching [illegible] Jules otherwise Mr. Thomas [illegible]

Also he had positively gained something—to wit, a definite knowledge of what the conspirators were about [illegible] of the danger which again threatened the life of Prince Eugen.

The Bottle of Wine

On the following [illegible] he sought out Prince Aribert, between whom and himself there now existed a feeling of unmistakable friendship, and described to him the happenings of the previous night and particularly the tampering with the bottle of Romanee-Conti.

For some obscure reason or other which probably he could not have explained even to his own heart, Racksole began by saying very little as to Nella's share in the business. At the mere mention of her name, however, Prince Aribert showed an enormous interest, and he would not rest satisfied until Racksole had given every detail.

"She has a wonderful courage," [illegible] Prince Aribert with admiration.

They were in Racksole's private room.

"Doubtless," said Racksole dryly. "But let us keep to the matter in hand. I believe you dined with Prince Eugen last night?"

"I did. And, curiously enough, we had a bottle of Romanee-Conti, an admirable wine, of which Eugen is passionately fond."

"And you will dine with him again tonight?"

"Most probably. Today will, I fear, be our last day here. Eugen wishes to return to [illegible] tomorrow."

"Has it struck you, Prince," said Racksole, "that if Jules had succeeded in poisoning your nephew he would probably have succeeded also in poisoning you?"

"I had not thought of it," laughed Aribert, "but it would seem so. It appears that so long as he brings down this particular [illegible] careless of anything [illegible] in this [illegible], we need have no fear on that score now. You know the bottle and you can destroy it at once."

"But I do not propose to destroy it," said Racksole calmly. "If Prince Eugen asks for Romanee-Conti to be served tonight, as he probably will, I propose that that precise bottle shall be served to him—and to you."

"Then you would poison us in spite of ourselves?"

"Scarcely," Racksole smiled. "My notion is to discover the accomplices within the hotel. I have already inquired as to the wine clerk, Hubbard. Now, does it not occur to you as extraordinary that on this particular day Mr. Hubbard should be ill in bed?"

"Hubbard, I am informed, is suffering from an attack of stomach poisoning, which has supervened during the night. He says that he does not know what can have caused it. His place in the wine cellars will be taken, temporarily, by his assistant, a mere youth [illegible] to all appearances a fairly [illegible] youth."

"I need not say that we shall keep an eye on that youth. That youth may be an accomplice. But there may be others or another."

The Poison in the Bottle

"One moment," Prince Aribert interrupted. "I do not quite understand how you think the poisoning was to have been effected."

"The bottle is now under examination by an expert, who has instructions to remove as little as possible of the stuff which has been put on the rim at its mouth. It will be secretly replaced in its bin during the day. My idea is that by the mere action of pouring out, the wine takes up some of the poison, which I deem to be very strong, and thus becomes fatal as it enters the glass."

"But surely the servant in attendance would wipe the mouth of the bottle?"

"Very carelessly, perhaps. And moreover, he would be extremely unlikely to wipe off all the stuff; some of it has been ingeniously placed just on the inside of the rim. Besides, suppose he forgot to wipe the bottle."

"Prince Eugen is always served at dinner by Hans. It is an honor which the faithful old fellow reserves for himself."

"But suppose Hans——" Racksole stopped.

"Hans an accomplice! My dear Racksole, the suggestion is impossible."

"Nothing is impossible," said Racksole.

"That is," Aribert answered warmly.

[illegible] was the millionaire's only comment.

To be Continued Tomorrow.

Twenty Famous Men

By THOMAS TAPPER

By THOMAS TAPPER

A Blind Boy

Few of [illegible] life [illegible] feet that [illegible] a good path [illegible] to another [illegible] time at [illegible] two places [illegible]

There was born [illegible] ago into the family of poor [illegible] a son who was named John [illegible] the age of [illegible] John was [illegible] smallpox, which [illegible]

He used to grope [illegible] ing how to find his way [illegible] the order of the [illegible] mantelpiece [illegible] do this in the house [illegible] same way to learn [illegible] he lived. In three [illegible] his way alone to any [illegible] without help.

Being an active boy [illegible] the sports of his [illegible] and to [illegible] the un[illegible]

One night [illegible] the way to [illegible] fered to go [illegible] woods and [illegible] he paths [illegible] the inn where [illegible]

Samuel [illegible] lates that [illegible] landlord of the inn that the boy had probably been drinking.

[illegible] asked the landlord [illegible]

At the age of seventy he gave up this occupation, and, finding that to be happy he [illegible]

[illegible]

Fables of a Wise Dame

By DOROTHY DIX

By DOROTHY DIX

ONCE upon a [illegible] Unprecedented [illegible] the great Good [illegible] per or Wife [illegible] was so Henpecked that [illegible] to call his Soul [illegible] leges that his Better [illegible] was to work [illegible] her with [illegible] Higher Life [illegible]

The Wife was [illegible] She was always rooting for the Good, the True, and the Beautiful, and she was so determined to do her whole duty by her Husband that she [illegible] the Lone[illegible] of Rough [illegible]

In pursuance of [illegible] she considered a [illegible] called upon to put [illegible] thing her Husband liked to do. She persuaded him [illegible]

[illegible] with [illegible] Superior Wife got the Man [illegible] that he began to [illegible] [illegible] down [illegible] he was an Object [illegible] Pity. At last, however, he felt [illegible] [illegible] no longer, so he went [illegible] friend of his and [illegible]

[illegible] to sell [illegible] a quart of Cyanide of Potassium, for I am [illegible] the Flo stunt for my Wife, and that [illegible] is where I Resign the [illegible] and Quit."

"What has got your Goat?" inquired the Druggist, with Sympathy.

"I will not fatigue you with my tale of woe," replied the Man; "suffice it to say that I am the president of the Amalgamated Order of Henpecked Husbands of the U. S. A., which is the Parent Organization of the Downtrodden of the World."

"Instead of committing Suicide why do you not [illegible] your Troubles with others?" asked the Druggist.

[illegible] the Man, "she is Only Too [illegible] will neither lead the Double [illegible] to."

[illegible] exclaimed the Druggist, "your [illegible] to join a Hen Club and [illegible] talents to the Uplifting of [illegible]

"But I do not Approve of Women's Clubs," [illegible] the Man. "I believe that Woman's Place is in her own Home, and that she is much better employed [illegible] after her own Family than in Reforming the World."

[illegible] Strong for the Martyr Role [illegible] more," returned the Druggist [illegible] to shovel out the Cyanide, "but [illegible] not know that when a Female [illegible] the Reforming Microbe [illegible] her System it is bound to break out, and that the Wise Guy lets her work it off on the Public instead of Himself. Women's Clubs were invented by a Merciful Providence for the Salvation of Husbands."

[illegible] these words the Man [illegible] returned [illegible] up in the Swell [illegible] Contentment [illegible] and told many [illegible] Druggist.

[illegible] a Slight [illegible] for you have [illegible] the Spell [illegible] with me is [illegible] As soon as she found out that she could Speak in Public she quit Lecturing me, because she felt that it was a Shame to waste such Oratory on an Audience of One.

[illegible] Policing [illegible] is Grappling with [illegible] so busy Memorial [illegible] Pure Spring Water with which to christen battleships [illegible] forgets to Smell my Breath every [illegible]

[illegible] engrossed in [illegible] among the Sulus to [illegible] the fact that I occasionally set up a bottle and a bird to some chorus [illegible]

Moral: This fable teaches the real mis[illegible] of the woman's club.

LACO

Castile Soap

is the most economical soap you can buy. One cake will outlast four cakes of ordinary toilet soap.

Absolutely pure, highest grade olive oil soap. No animal fats, no free alkali, no adulterants. Get it at your druggist's or grocer's.

10c

6 cakes 50c. 12 cakes $1.00

Should Be in Every Household

Every house, no matter how small, should have TYREE'S ANTISEPTIC POWDER on hand as a germicide at all times.

Used on cuts, lacerations, burns, bruises and other accidents its prompt use of [illegible] oftimes prevents blood poison and all its attendant dangers.

TYREE'S Antiseptic Powder

Has 100 hygienic uses. Used by physicians for the last 21 years. Unequaled as a preventative. Dissolves instantly in water. Ideal for douche. 25-cent package makes two gallons standard solution. Sold by druggists everywhere. ASK YOUR DOCTOR or send for booklet.

J. S. TYREE, Chemist, Washington, D.C.

Setting the Fashion

Dress Geniuses Among American Society Women

MRS. GEORGE GOULD

By MARGARET HUBBARD AYER

DO we get the Paris fashions when Paris gets them?

One of the current magazines assures us most emphatically that Paris styles don't come to us until they are very old.

This is perhaps true of the gowns, hats and [illegible] the [illegible]

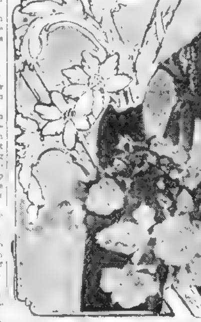

"Mrs. George Gould Has a Genius for Dress"

[illegible] makers would have to shut up shop if it were not for the well-dressed and discerning American women of wealth and position who buy [illegible]

[illegible]

In America it is the women in the boxes who set the fashions, and that is why American fashions are more conservative though equally gorgeous.

Mrs. George Gould has a genius for dress [illegible]

[illegible] to Mme. Maeterlinck, is what clothes should be to [illegible]

The frock worn by Mrs. Gould in the photograph is of the simplest design, a liberty satin slip [illegible] showing [illegible] drapery forming the sleeve [illegible]

Mrs. Anthony Drexel, who was Marjorie Gould, has inherited much of her mother's taste in dress, and before her marriage set many a fashion followed by girls all over the country.

One of her evening frocks of pink and violet chiffon and lace is a happy color combination. Violet, which used to be the color for the middle-aged, is now the special [illegible] of youth.

Pale [illegible], on the contrary, is being [illegible] into the older years, and a woman with snow white hair in pale blue and silver brocade [illegible] both regal and appropriately gowned for her age.

NO EXTRA CHARGE FOR IT!

With every copy of next Sunday's AMERICAN will be given FREE the new once-a-month Magazine Section, 28 pages of delightful things, exquisitely printed and illustrated, firmly bound in wirestitched colored covers.

THROUGH LONG YEARS.

"Come up to my house Sunday night," said Henpeque. "I am going to celebrate my golden wedding."

"Golden wedding! Why, man, you've only been married three years."

"I know it, but it seems fifty, so it's all right, yet come."

Signalling Easy

EMILY—Why are you waving your handkerchief?

Angelina—Since papa has forbidden Tom the house we have arranged a code of signals.

Emily—What is it?

Angelina—When he waves his handkerchief five times that means "Do you love me?" And when I wave frantically in [illegible] means "Yes, darling."

Emily—And how do you ask other questions?

Angelina—We don't. That's the whole code.

At Fountains & Elsewhere Ask for

"HORLICK'S"

The Original and Genuine

MALTED MILK

The Food-drink for All Ages.

At restaurants, hotels, and fountains. Delicious, invigorating and sustaining. Keep it on your sideboard at home. Don't travel without it.

A quick lunch prepared in a minute. Take no imitation. Just say "HORLICK'S."

Not in Any Milk Trust

Excelsior Hair Dye

At All Drug Stores $1

Dr. Rudolph Mertin Inc. 384 Wash. St., BOSTON

THE BLESSING OF MOTHERHOOD

Healthy Mothers and Children Make Happy Homes

Motherhood is woman's highest sphere in life. It is the fruition of her dearest hopes and greatest desires; yet thousands of noble women through some derangement have been denied this blessing.

In many homes once childless there are now children because of the fact that Lydia E. Pinkham's Vegetable Compound makes women normal, healthy and strong.

San Antonio, Texas.—"To all women who desire to have children in their

homes and to be well and happy I recommend Lydia E. Pinkham's Vegetable Compound. I suffered from a displacement and other female weakness. Lydia E. Pinkham's Vegetable Compound was the only remedy that ever helped me, and now I am a happy mother and highly recommend your medicine to all my friends."—Mrs. A. B. MARTINEZ, 121 S. Laredo St., San Antonio, Texas.

Brooklyn, N.Y.—"I was ailing all the time and did not know what the matter was. I wanted a baby but my health would not permit it. I was nervous, my side ached and I was all run down. I heard that Lydia E. Pinkham's Vegetable Compound was good and took the medicine. I have now a beautiful baby and your Compound has helped me in every way."—Mrs. J. J. STEWART, 299 Humboldt St., Brooklyn, N.Y.

The testimonials which are constantly being published in these advertisements of Lydia E. Pinkham's Vegetable Compound are guaranteed to be absolutely genuine.

Something Must Have Happened After the Reunion

By "Bud" Fisher

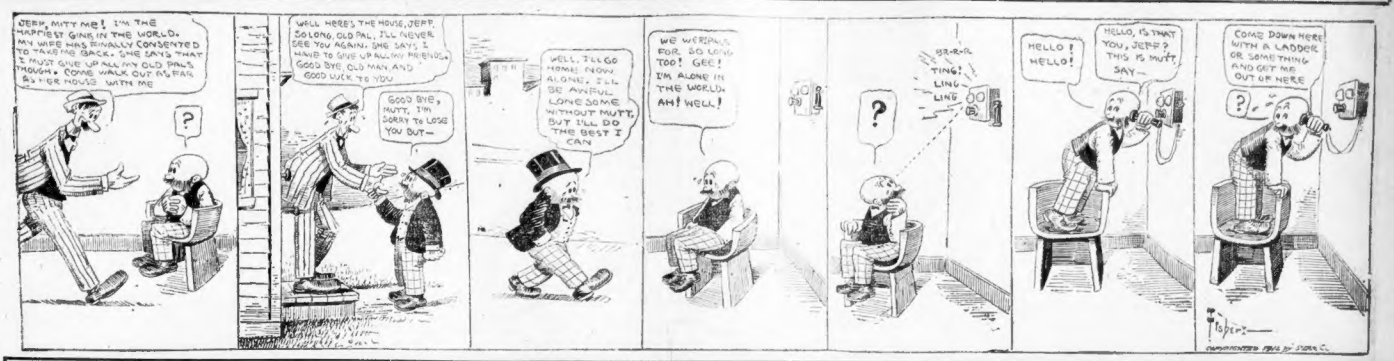
JERR, MITTY ME! I'M THE HAPPIEST GINK IN THE WORLD. MY WIFE HAS FINALLY CONSENTED TO TAKE ME BACK. SHE SAYS THAT I MUST GIVE UP ALL MY OLD PALS, THOUGH. COME WALK OUT AS FAR AS HER HOUSE WITH ME
WELL HERE'S THE HOUSE, JERR. SO LONG OLD PAL, I'LL NEVER SEE YOU AGAIN. SHE SAYS I HAVE TO GIVE UP ALL MY FRIENDS. GOOD BYE, OLD MAN, AND GOOD LUCK TO YOU
GOOD BYE, MUTT, I'M SORRY TO LOSE YOU BUT—
WELL, I'LL GO HOME NOW ALONE, I'LL BE AWFUL LONESOME WITHOUT MUTT, BUT I'LL DO THE BEST I CAN
WE WERE PALS FOR SO LONG TOO! GEE! I'M ALONE IN THE WORLD. AH! WELL!
BR-R-R-R TING! LING-LING
HELLO! HELLO!
HELLO, IS THAT YOU, JERR? THIS IS MUTT, SAY—
COME DOWN HERE WITH A LADDER OR SOMETHING AND GET ME OUT OF HERE

Us Boys

More of the Great Barrel Mystery

Registered United States Patent Office

By Tom McNamara

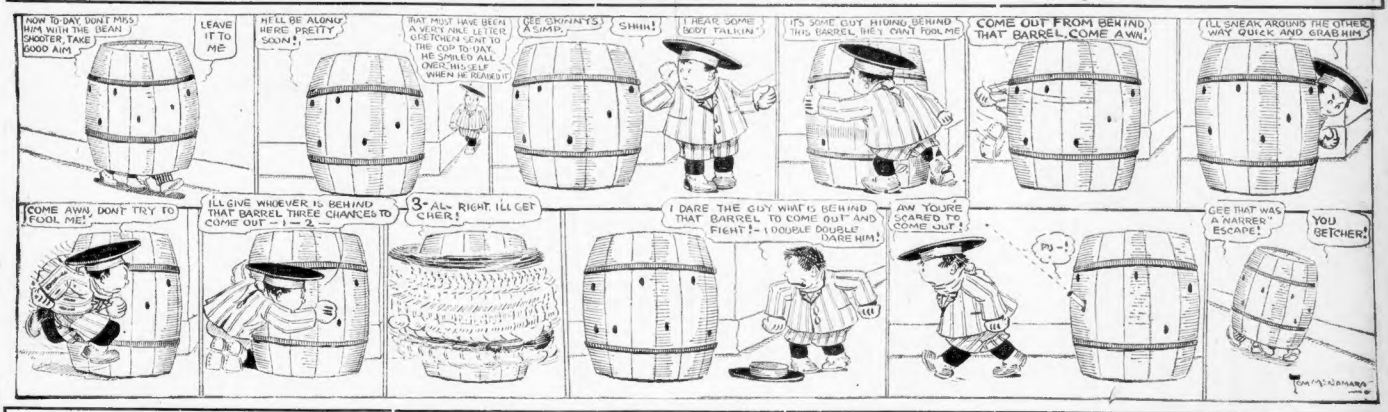
NOW TO-DAY DON'T MISS HIM WITH THE BEAN SHOOTER, TAKE GOOD AIM
LEAVE IT TO ME
HE'LL BE ALONG HERE PRETTY SOON!
THAT MUST HAVE BEEN A VERY NICE LETTER GUESTHEN SENT TO THE TOP TO DAY. HE SMILED ALL OVER HIS SELF WHEN HE READ IT
GEE OKINNY'S ASIMP.
SHHH!
I HEAR SOME BODY TALKIN'
IT'S SOME GUY HIDING BEHIND THIS BARREL, HE'S CANT FOOL ME
COME OUT FROM BEHIND THAT BARREL, COME AWN!
I'LL SNEAK AROUND THE OTHER WAY QUICK AND GRAB HIM
COME AWN, DONT TRY TO FOOL ME!
I'LL GIVE WHOEVER IS BEHIND THAT BARREL THREE CHANCES TO COME OUT — 1 — 2 —
3— ALL RIGHT, I'LL GET CHER!
I DARE THE GUY WHAT IS BEHIND THAT BARREL TO COME OUT AND FIGHT! — I DOUBLE DOUBLE DARE HIM!
AW YOU'RE SCARED TO COME OUT!
GEE THAT WAS A NAIRRER ESCAPE!
YOU BETCHER!

Desperate Desmond

Just as the Villain Appears to Be Captured, He Puts Another One Over on Claude

Copyright, 1912, National News Association

By Hershfield

ROSAMOND WE HAVE NO TIME TO CHANGE YOUR CHINESE COSTUME THIS HOUR DESMOND MUST BE CAPTURED. COME ALONG LITTLE PHILIP AND NOBLE CHINESE SUFFRAGETTES
MY DISGUISE SAVED YOU ROSAMOND
CURSES!
CLAUDE, ROSAMOND LITTLE PHILIP AND THE CHINESE SUFFRAGETTES WILL GET A SURPRISE WITH THIS RICKSHAW IN THIS NARROW CHINESE STREET I'LL WHISTLE FOR MY PALS!
GREAT! THE VILLAIN DESMOND STUMBLES, HE'S OVERTURNED THE RICKSHAW HORRORS! THE SHAFTS
THAT BUNCH HERE IS MY TRAP, HA HA, HA!
I HEAR DESMOND'S WHISTLE. I HELP HIM
HORRORS! WE ARE PINNED IN TIGHT BY THE CUR DESMOND'S HIGH-BINDER PAL, AND THE VILLAIN IS TO TAKE YOU FROM ME AGAIN ROSAMOND!
OH CLAUDE!
NOW TO PICK OUT ROSAMOND FROM THE BUNCH
I HATE YOU DESMOND, I LOVE ONLY MY HERO, CLAUDE ECLAIRE
YOU MUST REMAIN IN THIS ENCLOSURE TILL I RETURN. FROM THE PALACE, ROSAMOND
WHERE CAN MY CLAUDE BE?
I FIND LITTLE SLIPPER AT THE LEGATION BALL. SHE IS TO BE MY CHINESE CINDERELLA I'LL FIND THE MATE IF I HAVE TO HUNT WHOLE CHINESE EMPIRE! HEAR LADY'S VOICE OVER WALL. I ASK HER FIRST. I CRAWL OVER.
HERSHFIELD

Desmond flees for his life before a crowd of infuriated Chinese, headed by the gallant Claude Eclaire and his lovely Rosamond, whose beauty shines through even the Chinese costume which the villain had forced her to assume. Desmond knows what mercy he may expect from a crowd of infuriated Orientals, and as he speeds along, his wits are working on some plan to foil his pursuers even in the narrow streets of the Chinese city.

As the international crook rushes along the street he sees before him an abandoned rickshaw. Instead of running around it the villain appears to seek protection by going straight for the vehicle. It is too high for him to jump over, and as he seizes the body of the rickshaw his pursuers expect to nail him. But the villain may have some plan under his seeming madness, and some one should warn Claude to be on the qui vive.

Instead of vaulting over the rickshaw, Desmond has to all appearances made a fatal mistake, for he has flopped back and is now on the ground, with his misguided pursuers close on top of him. Evidently it is all off with the notorious scoundrel at last, although he is wildly endeavoring to attract the attention of some of his high-binder Chinese pals. The rickshaw has turned over under Desmonds' weight, and the shafts are whizzing through the air.

There was a method in Desmond's seeming madness. As the rickshaw turns over the shafts come down and the queue of the pursuers is pinned in between them. Before they can turn to make their way out one of the highbinders who heard Desmond's call rushes up and by pulling together the ends of the shafts hold the party as securely as if they were all manacled. It is another triumph for Desmond and his quick think-tank.

Once again Rosamond is in the power of the heartless villain Desmond, secretly chaining her to the walls of the enclosure, Desmond leaves her to sally forth on some of his nefarious errands in the Chinese city, where he has many mysterious acquaintances among the Oriental criminals. There seems but little hope for Rosamond now, for no white man but Desmond ever penetrates into this Chinese countryard.

Even when hope seems to have utterly left us there comes a ray of cheer. Outside the walls of the enclosure a Chinese gentleman walks. He carries a tiny slipper which some woman dropped at the great ball, and he has made up his mind to find the Oriental Cinderella at all costs. Now he hears Rosamond's voice, and traces it to the compound. Tomorrow we shall see what results.

Sherlocko the Monk

The Adventure of the Empty Room

Copyright, 1912, by the National News Association

By Gus Mager

ROBBER IN MY BOARDING-HOUSE!
I SHALL FINISH THIS SONATA BY 3 O'CLOCK AND WILL THEN TAKE UP THE CHASE!
YOU SEE THE ROOM IS EMPTY THE ROBBER'S TOOK EVERYTHING EVEN THE OLD BED!
COMMONPLACE ROBBERY!
TUT TUT, WATSO A ROBBERY IN SUCH GEN'EL-CHEAP BOARDING HOUSE BED IS TAKEN IS NOT COMMONPLACE!
AH! THE TENANT OF THIS ROOM WAS A MUSICIAN, AS I DEDUCE FROM THIS PIECE OF RESIN WHICH HE USED FOR THE BOW OF HIS VIOLIN!
YES, A VERY DEVOTED MUSICIAN — HE PRACTISED EVERY AFTERNOON!
ASTOUNDING!
AH, I HEAR A NOISE IN THE NEXT ROOM — THAT TENANT MUST WORK NIGHTS AS HE IS AT HOME IN THE AFTERNOON — WE MIGHT LOOK HIM UP!
HE'S BEEN WITH ME 5 YEARS — DON'T DISTURB HIM — HE GOES TO SLEEP ABOUT THIS TIME!
SAY, MR. GROUCHO, TELL US WHERE YOU PUT YOUR MUSICAL NEIGHBOR'S EFFECTS
I CHUCKED 'EM ALL IN THAT UACANT ROOM AT THE END OF THE HALL — HE CAN KEEP SOMEONE ELSE AWARE AFTER THIS!

NO EXTRA CHARGE FOR IT!—With every copy of next Sunday's AMERICAN will be given FREE the new once-a-month Magazine Section, 28 pages of beautiful things, exquisitely printed and illustrated, firmly bound in wire-stitched colored covers. You had better order your copy in advance.

ARREST 2 MORE IN TAXI HOLDUP

NEW YORK, Feb. 29.—Early today the police took into custody James Pascale, otherwise "Jimmy the Push," and Roberto Dello, partner of "The Push" in a saloon at No. 208 Thompson street, in connection with the taxicab robbery. This is the place where, according to confessions obtained from some of the prisoners the plot was hatched and the spoils divided.

Jesse Abruzzo, comrade of Gene Mortasi, (driver of the bank messengers' taxi, and suspected originator of the hold-up) plan confessed and, on the strength of his information, the saloon men were arrested.

Abruzzo declared both Pascale and Dello knew all about the robbery before it took place, and were eager to provide the back room of the cafe as a meeting place for the highwaymen.

Pascale and Dello will be arraigned today on the same charge that confronted the four previous local prisoners—robbery and assault. Meanwhile Eugene Spalding, who was caught Tuesday in Memphis, Tenn., is being brought here and will be arraigned tomorrow morning.

INSURANCE MEN IN $40,000,000 COMBINE

WASHINGTON, Feb. 29.—After negotiating three years, plans have been completed for the consolidation of almost 100 life insurance companies in the Southern and Southwestern States, having an aggregate of $400,000,000 of insurance in force, more than $40,000,000 of assets and more than $10,000,000 of annual income. Washington has been selected as the home of the directors of the new enterprise, to be known as the Southern Consolidated Life Insurance Company. It will be chartered under the laws of Virginia, with a capital of $500,000.

MAKES 31.8 KNOT MARK.

WASHINGTON, Feb. 29.—The sixteen torpedo boat destroyers have made full power runs on which they made a higher average speed than had ever before been made. The best record was made by the Paulding, with an average of 31.8 knots.

Special Notice.

Only One "BROMO QUININE," that is Laxative Bromo Quinine

Cures a Cold in One Day, Grip in 2 Days

E. W. Grove on box. 25c

First of Morgan Art Treasures Landed

Part of Collection Estimated to Be Worth From $20,000,000 to $50,000,000 Is in New York.

NEW YORK, Feb. 29.—It became known today that the first consignment of the treasures of J. Pierpont Morgan, objects are being brought from England and France to the Metropolitan Museum here, arrived on Saturday on the liner Celtic. The value of the collection, about which many conjectures have been made, is placed by Mr. Morgan himself at $20,000,000. Art experts believe Mr. Morgan's estimate is too modest, and that $50,000,000 would not much exceed the real present value. The present consignment is valued at $700,000.

As all the customs requirements in relation to the present consignment were fulfilled under the inspection of Assistant Appraiser Nathan, who went to Europe for the purpose, there were only the formalities to observe at this port and the precious parcels were taken on Tuesday to the storage rooms in the Metropolitan Museum. They will rest there for perhaps a year, for it will not be until the completion of the north wing that there will be room to show the treasures.

The first arrivals at the museum are the enamels and ivories which constituted the South Kensington Museum in London and from Paris, where Mr. Morgan only recently bought the famous Heentschel collection.

'They Gotta Quit Kickin' My Dawg Aroun''

---Music and Words of a Real, Live, Famous Song

Campaign Song Repudiated by Champ Clark, Speaker of the National House.

WORDS BY WEBB M. OUNGST.
MUSIC BY CY PERKINS.

Wunst me 'n Lem Briggs 'n ol' Bill Brown
Tuk a load of cawn to town,
An' ol' Jim-dawg, the onry cuss,
He jes nachelly follered us.

CHORUS.

Every time I come to town
The boys keep kickin' my dawg aroun';
Makes no difference if he is a houn',
They gotta quit kickin' my dawg aroun'.

As we driv' past Sam Johnson's store,
Passel o' yaps kem out th' door;
When Jim he stops to smell a box
They shied at him a bunch o' rocks.

CHORUS.

They tied a tin can to his tail,
An' run him apast the county jail;
'N' that plumb nachelly makes me sore,
'N' Lem he cussed 'n Bill he swore.

CHORUS.

Me 'n Lem Briggs 'n ol' Bill Brown,
We lost no time in ajumpin' down,
An' we wiped them ducks up on th' groun'
Fer kickin' my ol' dawg aroun'.

CHORUS.

Folks say a dawg kaint hold no grudge,
But wunst when I got too much budge,
Them town ducks tried to do me up,
But they didn't count on ol' Jim-pup.

CHORUS.

Jim seed his duty thar an' then,
An' he lit into them gentlemen,
An' he shore mussed up the cote
Room square
Fore kickin' my meat 'n hide 'n hair!

CHORUS.

SHAW RENEWS PLEA TO COME BACK EAST

LOS ANGELES, Cal., Feb. 29.—Although he is anxious to be taken back East, Arthur W. Shaw, alleged absconder, will probably be kept in the city jail until after the Fremont (Mo.) grand jury meets, March 1. The police authorities received word from the Freeport authorities that Shaw until the jury meets. Shaw is continually bemoaning his fate in the jail, and complaining of the food. He has been examined in the receiving hospital.

CAVALRY ORDERED BACK FROM ISLANDS

WASHINGTON, Feb. 29.—Incident to the new policy of reducing the cavalry in the Philippines, the War Department has ordered the Fifth Cavalry to embark on the transport Sheridan and return to this country.

TO-DAY'S STOCK MARKETS

LOCAL COPPERS FIRM AT START

STATE STREET, Feb. 29.—Mid-day.—Most of the local copper stocks had a good tone at the start and the market ruled quite firm during the morning. There was considerable trading in the coppers and Old Colony sold at 8¾, a new high record for that stock. State Street has heard a rumor that No. 13 drill has struck the lode. During the first hour Mayflower, which opened unchanged, receded ¼.

Private wired however to New York during the morning, while in London this afternoon, it was called, the market here was in front in spite of the general conviction that the coal labor trouble cannot be immediately settled.

Rio Tintos went up ¾ to 70½.

New York and London Markets.

The New York market was dull at the start, with Reading about the heaviest of the leading issues. It declined ⅝ at the start. Some of the active stocks rallied a little, but recessions in specialties were a little more marked. Louisville & Nashville and Interborough-Metropolitan traction preferred were weaker. The decline in Central Leather was chiefly due to the annual report showing that only a small fraction of the money paid out in dividends by the company really represented earnings.

Union Pacific was in fairly good demand, the sellers of dividends raising some covering among the shorts. United States Steel common also bought freely because of the closing of the books tomorrow for the quarterly dividend.

At the end of fifteen minutes the market had turned quiet. Amalgamated Copper was up ¼, and a similar gain here was shown by Canadian Pacific.

The curb was quiet.

Americans and Canadian Pacific in London were steady, although professionals monopolized the trading there.

Money Rates and Metal Quotations.

In London today spot copper opened at £63 12s. 6d., off 15s.; futures £64 7s. 6d., off 12s. 9d. The market was weak. The day's market was weak and off £2, spot being quoted at £191 15s.; futures £187 15s. Spanish lead was off 1s. 3d.

Bar silver was quiet at 27d., off 8d. The gold premium at Madrid was 7.62; at Lisbon 9.

The minimum rate of discount of the Bank of England remained unchanged at 3% per cent. In open quarters a change had been expected today.

French rentes, 95f. 55c., off 17½c.

The Boston Clearing House statement for today gives exchanges as $35,776,117 against $31,497,138 a year ago; balances, $2,845,915 against $1,128,600; February exchanges total $741,960,530 against $621,071,970; balances, $53,486,649 against $55,101,250. The United States Sub-Treasury credit balance was $196,312.

Boston loaning rates for stocks today were Amalgamated, American Telephone and Steel, 3; Sugar, 3½; per cent.

The New York loaning rates for stocks were American Locomotive, American Telephone, Chicago, Rock Island & Pacific & Ohio, Louisville & Nashville, Pennsylvania, Southern Railway & Western Union, 3; Anaconda, Atlantic Refining, Colorado Fuel & Iron, Consolidated Gas, General Electric, International Harvester, National Lead, New York Air Brake, Pressed Steel Car, Reading, Republic Iron & Steel, Sloss-Sheffield Steel & Iron, Tennessee Copper, United States Rubber, United States Steel common and preferred, Utah Copper and Westinghouse Electric, 3½; per cent.

The New York bonds

Deaths.

ANDERSSON—At Beverly Hospital, Feb. 28, Andrew Anderssen, of the Clarendon Hotel, Boston, 60 yrs.
Funeral services at the Chapel Forest Hills Cemetery, Friday, at 2 p. m. Relatives and friends invited to attend.

Lost and Found.

LOST—Information on Remington No. 10 visible typewriter, No. 117,858, stolen from office of owner, Boston; a suitable reward will be awarded and identity regarded as strictly confidential; an innocent owner will be exonerated and protected; no questions asked; this kind of typewriter if number is obliterated. H. 951, Boston American.

LOST—In taxi, Monday night, from Opera House, gold and K. C. Chapter pin; finder will be rewarded; please return to Opera House, liberal reward. Phone telephone Brookline 3304-W.

LOST—Gold watch, corner Northampton and Tremont sts., at 9:45 Tuesday evening, Feb. 27; reliable reward. Return to 127 Dartmouth st., city.

LOST—Striped cuff pin, initials, 82 on wand. H. N. SQUIRES, 15 School st.

LOST—Horse, bob-tailed white cut, finder will be rewarded, 21 Bell st, Allbeadle to Dorchester.

LOST—Pollyanna club cuff pin. Suit owner's address to save. P. D. S., 182 St. Botolph st.

Information Wanted.

INFORMATION—Information No. 10 visible typewriter No. 117,858, stolen from office of owner, Boston; a suitable reward will be awarded and identity regarded as strictly confidential; an innocent owner will be exonerated and protected; no questions asked; this kind of typewriter if number is obliterated. H. 951, Boston American.

PLEASE COME at once, your wife is in great distress, if you don't she will die; her death will be forgiven; nobody knows. 319 Boston; other papers please copy.

Special Announcements.

GREEN STAMPS

GOLD, silver stamps, tobacco tags, certificates, coupon wrappers, exchanged for Legal; cash 20c, 100 Legal; 50 book. 22 and 24 Province st., Room 1.

GREEN STAMPS

GOLD, silver stamps, tobacco tags, certificates, coupon wrappers, exchanged for Legal; cash 20c, 100 Legal; 50 book. 248 WASH. ST., RM. 20, GLOBE BLDG.

CONVENIENCES—To rent, with private family; all conforts; terms low; private. Address M. 92, Boston American.

MR. WILLIAM LEVY: office 30 bay st., city; house operating machine, gas engine, cutting, whitewashing ceilings 35c; good work; call by mail.

Business Personals.

WANTED—Respectable ladies and gentlemen matrimonially inclined and wishing to correspond to send for free and unique list of members; no fakirs; no fake or agency scheme. THE EX-CHANGE LIST, 20 Mars st., Boston, Mass.

ARE YOU LONESOME? Secure friends; list free. GOLD FIELD PUB. CO., CLEVELAND, O.

MANY want to marry; latest list 10c. HUB CORRESPONDENCE CLUB, Newtonville, Mass.

Adoption.

HEALTHY babe girl, 14 months old, for adoption; full surrender. Address G 93, Boston American.

Printing.

1,000 BUSINESS CARDS, $1; 1,000 circulars, $3. R. BRIEF PRESS, 91 Leverett st., Boston.

Automobiles.

$200 CASH and balance easy terms buys four-cyl. 32 h. p. touring car, in good shape; model 10, 1911; three-speed transmission, shaft drive, tires 28x3; electric lights and starter; will take in trade 2nd hand touring car; top 1911. 1048 Tremont st.

JACKSON MODEL 20 5-pass touring car, $375; not touched; cost $950. BIGELOW FURNITURE CO., tel. 397-2 Norwood.

Furniture.

SURE CASH BUYER for second-hand furniture, antiques, clothing, merchandise of every description. 35 STERRY, tel. Haymarket 1000; 1 story; tel. 2308-W.

HIGHEST CASH PRICES paid for all kinds of furniture and store handise. Call or J. SWEET, 81 N. Washington st.; telephone 775 Oxford.

Store and Office Fixtures For Sale.

GROCERIES, MARKETS, RESTAURANTS. ALL KINDS store fixtures, refrigerators, second-hand, to price at our big factory; small dealers buy of us and save big profits. Write for catalog; 26 years exists. WHITMAN CO., 12 Dorrance st., Providence, R. I.

Legal and Public Notices.

JUSTICE, notary, dec and evening. JOHN M. YOUNG, 1022 Washington st., room 506; tel. 6048.

JUSTICE and Not. Public; home evenings. 449 Shawmut av., over G. Newton st.

Astrology.

LIFE'S HOROSCOPE

WITH predictions and sentences; send 10c, and birth date. ASTRO FUND, Box 1, Boston, Mass.

MISS LAWSON, PALMIST, CLAIRVOYANT, CARD reader; know thyself. 1958 Washington st.

Horses and Carriages.

FOR SALE—Gray horse, harness, 1 cart, wagon and sleigh; will sell cheap; must be sold at once. W. F. STOCKMAN, 1 Dexter st., So. Boston.

Typewriters.

RENT 3 months $5 up; sell all makes; factory rebuilt. Ben. G. Smith Co., 225 Devonshire st. AMERICAN WRITING MACHINE CO., 78 Broomfield st.

Wall Papers.

A COMPLETE STOCK of new and artistic wall papers; samples furnished; we pay freight on orders; reasonable prices. THOS. SWAN, 24 Cornhill.

Charcoal in Bulk.

SAVE 40%; eliminate middlemen; we deliver $12 bushel sack direct. 30c. WEST SOMERVILLE CHARCOAL CO., Cherry ave., tel. Som. 2000.

Wines and Liquors.

ABSOLUTELY STRAIGHT Bourbon Ky. whisky, per gal. $2.50, 2 gal. full gal. for. THOS. SNOW & SON, 22 So. Market st. Est. 100 years.

Yachts, Boats and Engines.

FOR SALE—Racine launch, 15 feet, T. & M. engine, owner's a bargain. Address Box 1802, Boston P. O.

Talking Machines.

OF ALL KINDS, bought, sold and exchanged. ROSEN, 3 School st., 2d floor flight.

Machinery and Tools.

MACHINERY moved by C. BOWEN, 2 Hooker st., corner Sudbury st., Boston.

Dogs, Cats, Pets, Etc.

DR. DANIELS' HORSE RENOVATOR, a conditioner, at all fillers and some other drug stores.

Detectives.

G. I. OAKES, investigator; family and business troubles handled; 310 Columbian bldg., tel. 776, 441, Boston.

Old Gold Bought.

OLD GOLD, PLATINUM and silver bought; coins and coin. Watches, Clocks, jewelry, Spectacles or eyeglasses repaired and for sale. E. E. RANDALL, 376 Tremont st.

Agents and Canvassers.

AGENTS WANTED—In every town and city in New England to handle complimentary free trial Victor Vacuum Cleaner; big inducements to live men who mean business; for particulars address BERNSTROM & ENGMAN, 86 Weybosset st., room 20, Providence, R. I.

AGENTS—Make fortune in next few months selling great specialties; send for free catalog and samples worth 10c. PHILIP HAYDEN & CO., 22 South st., Richmond Hill, N. Y., Long Is. C.

AGENTS—Sell "Combination Needle Cases," used in every household; good 22 cents sample; particulars, A. & R. SPECIALTY CO., Winter Hill, P. O. Box 8, Somerville, Mass.

AGENTS—Send for free catalog and samples; our goods sell on sight; exclusive territory. WRITE THE NOYES SPECIALTY CO., 113 Vernon st., Worcester, Mass.

AGENTS—Free illustrated catalogue of big money makers ready; write for it and free quarter-size set patented necessity. THE BROWN COMPANY, shirtwaisters, 508 Bloomfield st., Hoboken, N. J.

AGENTS—Big money, automobile necessity; fits hooks; pays seller; sample, HANCOCK SPECIALTY CO., 3 Hancock st., Brookline, N. E.

BIG SELLER to families every week; pure food; retailers; good pay; write for terms. Dept. 29, F. A. 13 Vine st., Worcester, Mass.

HELLO—Stop, listen, $5, $10 daily. Write L. MAY CO., 624 S. Adams, Peoria.

Male Help Wanted.

WANTED

High grade, bright, intelligent, strong men to learn Automobile Tire Building—married men preferred; must be young, quick and active; good wages paid while learning. Apply to

The Hartford Rubber Works Co.
HARTFORD, CONN.

Moulders for dry sand; heavy work; steady employment. Fore River Shipbuilding Co., Quincy, Mass.

WEAVERS WANTED.

A few more good workers on heavy work, two to loom jobs. JOHN CURRAN & SON, Lawrence, Mass.

ACID CURING—Wanted, man who is familiar with acid curing process for rubber coating; steady position to right man. 904, 18 Oliver st., Boston.

BLACKSMITH—Wanted, blacksmith, 25c per hour. GRIFFIN & WHEELER, Co., Lorraine st., Charlestown.

OFFICE WORK—All round man to take charge of office; must have good writing, figure, accounting and salesmanship; hours 8 to 4. P 955, Boston American.

PAINTERS—Wanted, an experienced painter for painting office cabinets and varnishers on chairs. 30 to 32 CARRIAGE ST., Cambridgeport, Mass.

REAL ESTATE—Wanted, bright active man with some knowledge of real estate and insurance to share with a party who has office and good location; good chance for right man. P 1, Hall's American.

SALESWOMAN—Clothing store saleswoman, $12 a week, permanent position; chance to advance; state age and references. Address M 949, Boston American.

STOVE REPAIR MAN—Wanted in a Boston furniture store; must be willing to do general work in other departments; steady employment the year round; wages $12 per week to start. Address N 946, Boston American.

Male Help—Miscellaneous.

Motion Picture Operators.

LEARN to operate a motion picture machine; men by this line of work are well paid and work but few hours; our operators for nothing a week; date of graduation; position secured; always a demand for operators; we have taken over a dozen calls for them during the past month; OLD COLONY AMUSEMENT CO., 220 Tremont st., corner Bay and evening; call or write.

WANTED

SPECIALTY SALESMEN with established itemized trade to handle a new good seller; wearing band; state experience. Address S 906, Boston American.

New England Linotype School.

DESK K, Box 21, Boston, Mass.; day or evening classes; grammar school good; operators and foremen are said what they say about our school; booklet free.

Learn Automobile Driving

AND REPAIRING at the largest and most successful school; graduates; day or evening. BOWLEY & GRIBO, 1 Boylston pl., Boston.

BIG DEMAND to customize to new lines; I will start you earning $8 daily at home in spare time; no canvassing; no capital; send for particulars. FRANK KUG, 218 Tremont st., suite 205, Boston.

COMPETENT men; new employment service; may earn $100 monthly in spare time; reasonable business at home; send for particulars. MANAGER, Dept. A, MUTUAL OPPORTUNITIES EXCHANGE, Buffalo, N. Y.

GOVERNMENT wants; owner must quit; particulars free. FRANKLIN INSTITUTE, Dept. 149 M, Rochester, N. Y.

ENGINEERS AND PRIMERS instructed by licenses according to the State law; the recognized school. Short course. M. E. corresponding to STEAM ENGINEERING SCHOOL, 124 Haverhill st., Boston; free catalog; state age.

ENGINEERS, firemen, a better license means more money; we get it; 1,000 have taken our mechanical instructor's; low cost, installments, certain. NATIONAL ENGINEERS' SCHOOL, 1 Peters bldg., SECOND SCHOOL, 113 Huntington av., Boston.

HONEST MEN to sell our goods to consumers; large concern; salary or commission; exclusive territory. AMERICAN ADVERTISING AGENCY, Chicago.

I WILL START you earning $8 daily at home in spare time learning mission; no capital; send for particulars. FRANK KUG, 218 Tremont st., suite 205, Boston.

I MADE $50,000 in the years with a small mail order business started in spare time; will tell you how. BECCOK, 3362, Lockport, N. Y.

MEN WANTED—Age 18 to 35; to prepare for firemen or brakemen on railroads in Boston and vicinity; $70 to $100 monthly; experience unnecessary; no strike; promotion; engineer or conductor, $200 to $300 monthly; good chance for ambitious men; send stamp. RAILWAY ASSOCIATION, Dept. 67, 1 Exchange pl., Jersey City, N. J.

MEN wanted to learn to drive and repair automobiles in our regular shop; day or evening; no obligation; call or send stamp for particulars. BOSTON ENGLAND AUTO CO., 1350 Boylston st., Boston.

MOVING PICTURE operating offers good to thoroughly reliable men; $25 weekly guaranteed; no experience; 337, 1000 Broadway, Chicago.

MOVING PICTURE OPERATORS; get $15 to $25 weekly; we will train you; no time lost; work after going to work. 181 Tremont st., room 10, evenings.

RAILWAY MAIL clerks wanted—Ages 18 to 35 years; $800 to $1,200 per year to start; examinations soon; CLERK AGENCY, 100 Providence, R. I.

RAILWAY MAIL, CUSTOMS, Internal revenue; with chance for future advancement for progressive, ambitious young men; salaries you have never seen in the past; none others need apply; send stamp. CAPITAL, room 254, 1003 F st., Washington, D. C.

WANTED—Men to learn to operate automobiles on new regular shop; day or evening; instructors; call or send stamp for particulars. BOSTON ENGLAND AUTO CO., 1350 Boylston st., Boston.

WANTED—Reliable men to join Boston Lodge 24, Royal Order Moose; $7 a week; benefits in accident, $100 funeral, free medical attention whole family; initiation fee, $7; dues, $1 per mo. as secretary, H. E. KENNEDY, 9a'1 Organizer, 1 Washington st.

WANTED—Men over 18 years of age to sell better made safe for $5c; more profit; big inducements; sample of butter in 2 minutes; pounds of money refunded; butter on earth. S. FOSTER, Dorchester, Mass.

2,000 RAILWAY MAIL CLERKS wanted, $800 month; Boston examinations, May 4; sample coaching free. Write FRANKLIN INSTITUTE, Dept. 149 M, Rochester, N. Y.

Male Situations Wanted.

CARPENTER—All-round, wants work of any description; low wages, experienced, reliable American. S 926, Boston American.

CHAUFFEUR—Desires car or truck driver; makes own repairs. Tel. B. H. CARTER, 23 Howard st., Cambridge.

GENERAL WORK—Situation wanted in city, by young man; will work anything. 1 Dwight st., Boston.

I'LL PAY $25 to anyone who will get me a good job in Boston. Apply 109 Grinnell st., Dorchester, Mass.

MACHINIST—Job in stitching room on men's shoes; 15 references. 39, 1865, American House.

MANAGER—Position as manager of stock or dairy farm, strictly temperate, $40 month; experienced American farmer; best reference. 1238 Central av., East Providence, R. I.

ROUGE BUFFER—First class, wishes position in or around Boston. P 983, Boston American.

SHIPPER—24 years, would like position. Address Floor 3, 19 Broening av., Dorchester, Mass.

UPHOLSTERER—Desires work of private parties; best references; will go anywhere. 1, GOLDMAN, 1,204 Tremont st.

WAITER—Lunch, country waiter, night, preferred, age 27, active, single, trustworthy, strictly sober, neat. Last steady job 2½ years; am now seeking employment in or not far from Boston. WILBUR MONK, 94 Chandler st., city.

Music.

PIANOS TUNED $1

WORK GUARANTEED—PROF. HALL, 193 Huntington av., Boston; pianos for sale, rent, moving. Steinway, Hallet & Davis; expert repairing; voicing tuning; I will examine your piano free of charge. Phone 5496-M Back Bay.

PIANOS TUNED $1.00

WORK GUARANTEED, PROF. BERRY, 25 West College st., Box 1st, 1868-W; 20 years with Emerson, McPhail, Vose, Chickering and Miller pianos; expert voicing, repairing, polishing.

BAG TIME piano playing taught in 20 lessons; write for free book. Hogan 35, Herald bldg.

Female Help Wanted.

CHOCOLATE DIPPERS.
EXPERIENCED or high-grade work only need apply. PAGE & SHAW, 20 Ames st., Cambridge.

20 WAIST MAKERS.
EXPERIENCED on silk waists, cuffers and finishers; steady employment; also 2 operators on machines. LASKEY BROS., 700 Washington st.

EXPERIENCED STITCHERS.
On silk waists; steady work; good pay. CONGRATULATIONS, 1 Bedford st., 4th floor.

GIRLS WANTED
IN various parts, steady work, good pay, no experience required. Apply to W. W. CARR & CO., Mfg. Confectioners, 20 West Broadway, Boston.

EXPERIENCED FINISHERS
ON HAND and machine work on shoe uppers. Apply at once. OUR SAMPLES have left Bedford st.

EXPERIENCED FINISHERS
On cloth and satin vests. CONSOLIDATED MFG. CO., 110 Bedford st., 4th floor.

ALTERATION WOMAN—On ladies' garments; steady work; state wages. Address, stating age and experience, A 887, Boston American.

BOOKKEEPER—$10 start, willing to be good worker to start; state age and experience. Address, N 887, Boston American.

CHAMBER MAID, experienced, references required; good wages. Apply at once. 1 to 3 o'clock. FAIRMONT COMMONS, 2264 Atlantic av.

GIRLS—Or middle-aged women to help around house for room and board. N 886, Boston American.

GIRLS—Wanted on ladies' hats. MODERN HAT MFG. CO., 20 Chauncy st.

HOUSEWORK—Girl to do housework for young couple. MRS. H. A. KOCH, 155 Crawford st., Roxbury.

KISS WRAPPERS—Experienced kiss wrapper; steady work; good wages. 1 to 3 o'clock. 2264 Atlantic av.

MILLINERS—And apprentices on ready-to-wear hats. KOCH BROS., 34 Arlington st., city.

OPERATORS—Wanted, first class operators on ladies' skirts. CENTURY SKIRT CO., 22 Bedford st.

PROOFREADER—First class proofreader; steady position to right party. 904, 18 Oliver st., Boston.

STITCHERS—Wanted, cap stitchers on ladies' waists and dresses; factory girls preferred; steady work and good pay. CHARLES F. HUTCHINSON & CO., 120 Oliver st.

STITCHERS—Cap cover machine stitchers on ladies' neckwear. COLONIAL MFG. CO., 63 Chauncy st.

STITCHERS—Wanted on ladies' waists, M. J. HARRISON, 74 Kneeland pl., Boston.

Female Help Wanted.

BOOKKEEPER—Position wanted by experienced bookkeeper with thorough knowledge of office work in shop; lowest wages at first; no objection to country. P 1, Hall's American.

CARE OF APARTMENTS—A position to take care of apartments or flats; 1 or 2 floors; city or suburbs. P 1, Hall's American.

COMPANION—A young American woman wishes position as lady's companion; can do a little of light housekeeping position; where a very kind home with wife and children is desired. P 1, Hall's American.

COOK—Wanted a situation as cook; city or country; good reference. H. D. CROSBY, Whitman, Mass.

DAY WORK—Woman wants situation to do washing and cleaning $1.50 per day. 50 Moseley st., Dorchester.

DAY WORK—Willing to go out of town; prefer in writing. MISS CARRIE BENNIS, Medford.

DAY WORK—Woman wants work by the day; good workers; terms $2. 72 Vine st., Roxbury.

GOVERNESS—Young lady from Germany wants position, speaks German, French and a little English; wishes position in family with children. P. O. Box 242, Forest Falls, Mass.

HOUSEKEEPER—Position as woman in housekeeper; good home preferred; small wages. 1 to 3 o'clock. 2264 Atlantic av.

HOUSEKEEPER—Position as woman in housekeeper; good home preferred; small wages. MARTIN, 536 Third st., South Boston.

HOUSEKEEPER—Experienced housekeeper wishes position; take charge lodging house in Boston section. Address, 1 Dwight st., H. WILSON.

HOUSEKEEPER—Am woman with child, 11 years old, wishes housekeeper's position. Address, 1 Dwight st., H. WILSON.

HOUSEKEEPER—Young lady from Germany wants position, speaks German, French and a little English; wishes position in family with children. P. O. Box 242, Forest Falls, Mass.

NURSE—Capable and efficient; will take charge of invalid or elderly lady. ALBERT, 181 Brooks st., East Boston; tel. 304-W.

NURSE—Wanted position as nurse. Address M. A. A., 19 North Mead st.

Female Help—Miscellaneous.

AMERICAN COLLEGE FOR MILLINERY DRESSMAKING & DESIGNING, 75 position already filled; 200 Washington st., Boston; open to expert teachers in all branches; flower hats taught by noted French artist. 19 Winter hats Haverhill, Mass.

LADIES—Wanted to take a course in dressmaking or millinery; practical instructions on regular system; terms reasonable. Call or write MRS. HITCHFIELD, 1295 Washington st., Boston.

LADIES to take work home; constant; transfers $1 doz. on; work guaranteed. Call 27 School st., room 5.

LADIES—To mail circulars, cash; weekly; write at once. WING & CO., Boston, Mass.

OLD GOLD and broken jewelry bought or exchanged for unique watches, jewelry, diamonds, etc. WILSON BROS., Sudbury st.

RAGTIME piano playing taught in 20 lessons; write for free book. Hogan 35, Herald bldg.

100 WOMEN and girls wanted at once to learn dressmaking and dressmaking. MODWELL'S, 2 Winter st.

Pianos and Musical Instruments.

Pianos and Musical Instruments.

MONEY TALKS

PRICE OUR ONLY ARGUMENT

This Piano $89

OUR ONLY ARGUMENT IN SELLING PIANOS IS PRICE. It makes no difference to us what make of piano you take. We do not say that this piano here has better tone than others, that piano there is made of better materials, that piano over there is the same make as such and such a famous person owns, and so on. We simply talk price, and when it comes to price we can talk prices that no other dealer in the city can touch. We can save you anywhere from $100 to $200 on a piano. They come in here and are put on our sacrifice floor with a price on the tag that sometimes seems an insult. But they must go. We cannot keep them. A slight profit above the cost of handling is all we ask. Hundreds of wise people have reaped the benefit. Were you one? If not, come out and see us this week. You'll never regret it.

PIANO BARGAINS WITHIN THE REACH OF ALL

Some New—Some More or Less Used

Mason & Hamlin Upt.	$118	Emerson Upt.	$68
H. P. Miller Upt.	$83	Chickering Upt.	$53
Huntington Upt.	$79	Haynes Upt.	$175
Kranich & Bach Upt.	$57	Shumann & Sons Upt.	$150
Everett Upt.	$98	Miller Upt.	$82
Webber Upt.	$87	Jacob Doll Upt.	$220
Steinway Upt.	$121	Hallet & Davis Upt.	$114
Ivers & Pond Upt.	$110	Steinert Upt.	$66
Drake Upt.	$78	Vose Upt.	$93
McPhail Upt.	$64		

Some wonderful bargains in this list—sure saving of at least $100.00 on any one of these pianos.

Interior Player Piano, 88 Note

Latest style new and used best makes, warranted in every way; music free; $150 up. Bargains, bargains, bargains. Come quick.

Your Old Piano, Organ, Phonograph, Typewriter, Furniture, Desks, Jewelry, or Anything of Value Taken in Exchange—Full Value Given.

$5.00 DOWN $1.00 A WEEK

Free: Delivery Anywhere, Any Time, and Trial Allowed in Your Home.

SPECIAL NOTICE TO PIANO DEALERS

No piano will be sold to dealers or makers for a less price than marked for public sale. Each Piano is marked a selling price to over expenses, and in no case can a maker or dealer get a lower price than an individual. This applies to a dealer's or manufacturer's sale or any other sale.

PIANOS STORED BY MONTH OR YEAR—LOW RATES—INSURED.

Three years allowed to test the pianos. If not satisfied, same amount allowed on any of our 300 new pianos in stock.

Roxbury Piano Storage Salesrooms Co.

SALES EVERY DAY

Open Mon., Thurs. and Sat. Eves. Till 9 O'Clock

2418 Washington St., Roxbury, Mass.

Take Elevated to Dudley Terminal, one minute walk to corner Dudley and Washington Sts., going toward Forest Hills.

Female Situations Wanted.

VISITORS TO BOSTON
TAKE ROOMS at the Hotel Westminster, our Rooms and Bathroom of every bill from state House; 2 minutes to Subway; rooms single $1 per day, with bath, $1.50; parlor, bedroom, bath, $2 per day; suites of 3 rooms, $3 per day. Restaurant in connection. Rates of 6, 7 and 8 rooms.

NEW BUILDINGS.
BACK BAY SUITES.
24-28 WESTLAND AV.—Near Boston Symphony Hall; 6 rooms, bath, tiled kitchen, hot water heat, all improvements; service and all other possible modern conveniences; apply to CHAPMAN & GILBERT, 210 Huntington ave. or 24 Westland av. Telephone Back Bay 1220.

1318 COMMONWEALTH AV.

ONE to 3 room suites, bath and kitchens fit, large light rooms, modern improvements, elevator service, steam heat, janitor service, rent reasonable, 20 minutes from Park st. Apply on premises.

RENT FREE UNTIL MARCH 15.
Fine exterior suite; only most desirable rooms; 2 baths and telephone.
GEORGE F. WASHBURN, 630 Washington st.

HOTEL GLENWOOD—One of those elegant 3 room suites, with bath, hot water heat, gas and elec. service, rent $21, or 4 rooms and bath, rent $25. 1 Dwight st.

3 LARGE sunny rooms, bath and pantry, newly renovated, improvements, rent $18. 1 Dwight st., room 5.

HOTEL GREELEY—24 Hammond st.; 3 and 4-room suites, $10 to $14 per month. Apply at office.

MEDFORD'S BIG RENT LIST—$18, $20 up; 6 rooms, bath, steam heat, tiled kitchen. 1 Dwight st. Medford.

NEWBURNDALE—To let, $25 month, 6-room upper suite in new 2-family house, large yard, steam heat, hot water, set tubs, gas and elec. fixtures, 2 toilets, 2 closets, 2 sinks, 2 set stationary wash boilers. ARTHUR ROBINSON, 101 Tremont st.

BACK BAY—Rooms heated flats of 4 rooms; $20 to $25. ARTHUR ROBINSON, 101 Tremont st., cor. Boylston st.

BEACON HILL—Rooms heated flats; 3 and 4 rooms; $18 to $25. ARTHUR ROBINSON, 101 Tremont st., cor. Boylston st.

CAMBRIDGE—Rooms heated flats; 3 and 4 rooms; $18 to $25. ARTHUR ROBINSON, 101 Tremont st., cor. Boylston st.

CHELSEA—Rooms heated flats; 3 and 4 rooms; $18 to $25. ARTHUR ROBINSON, 101 Tremont st., cor. Boylston st.

DORCHESTER—Rooms heated flats; 3 and 4 rooms; $18 to $25. ARTHUR ROBINSON, 101 Tremont st., cor. Boylston st.

EVERETT—Rooms heated flats; 3 and 4 rooms; $18 to $25. ARTHUR ROBINSON, 101 Tremont st., cor. Boylston st.

MALDEN—Rooms heated flats; 3 and 4 rooms; $18 to $25. ARTHUR ROBINSON, 101 Tremont st., cor. Boylston st.

MEDFORD—Rooms heated flats; 3 and 4 rooms; $18 to $25. ARTHUR ROBINSON, 101 Tremont st., cor. Boylston st.

SOMERVILLE—Rooms heated flats; 3 and 4 rooms; $18 to $25. ARTHUR ROBINSON, 101 Tremont st., cor. Boylston st.

WINTHROP—Rooms heated flats; 3 and 4 rooms; $18 to $25. ARTHUR ROBINSON, 101 Tremont st., cor. Boylston st.

Furnished Rooms—Back Bay.

DUNDEE ST., 64—Furnished room to respectable gentleman; couple, free kitchen, reception room, alcove, suite 2.

Furnished Rooms Wanted.

SUITE of rooms, 3 furnished complete for light housekeeping; Back Bay preferred. Address H. L. LOWELL, 19 Myrtle st., city.

Board and Rooms.

TEMPLE DINING ROOM, 51 Temple st.; first-class table board; strictly home cooking, transients accommodated; private dining rooms.

For Sale—Miscellaneous.

MAX KEEZER

2-57 BOW ST., CAMBRIDGE.

Harvard Square Automobile Station for sale immediate Prince Alberts, walking suits, Tuxedo suits, full dress suits, overcoats; Heeren is known as clothier that they sell Harvard students' clothing; 2 to 4 p. m. Thursday, Feb. 29, at 2-57 Bow st., Back Bay; store next door to Harvard garage; open 2 to 4 p. m. Thursday. Cambridge.

Pianos and Musical Instruments.

SPECIAL SALE
—OF—
Player Pianos

WE are offering this week several of the highest grade makes of Player-Pianos, which we have taken in exchange for the Auburndale, all of them in splendid condition, and many practically new; call or write at once. CHAS. S. NORRIS, 181 Tremont st.

MAHOGANY small grand, beautiful tone, cannot be told from new, half price. CHAS. S. NORRIS, 181 Tremont st.

HALLET & DAVIS upright, cost $565, like new, still sold, $200, one half price. CHAS. S. NORRIS, 181 Tremont st.

HENRY F. MILLER upright, taken in trade for the Auburndale, $150, one half price. CHAS. S. NORRIS, 181 Tremont st.

Come in and hear your favorite selection on the Autopiano.

M'PHAIL mahogany upright piano; see this piano we are offering at $165; like new. CHAS. S. NORRIS, 181 Tremont st.

WRITE US TODAY

For a complete list of bargains and full description of each piano. We will save you money.

Chas. S. Norris

181 TREMONT STREET.

AT THE HENRY F. MILLER PIANO WAREROOMS
395 Boylston Street

We offer the following second-hand pianos: Haller, $150; Decker, $125; Hallet & Davis, $150; Chickering, $145; Hallet & Davis, $140; Chickering, $160; Chickering, $125; Chickering, $125; Ivers & Pond, $125; Gabler, $110; Guild, $110; Estey, $120.

We also show a splendid line of new pianos in various makers at $125, $150, $165, $175, $190, $200, $225, $250, $275, $300, $325, lowest in New England; our terms the easiest, $5 down and $5 per month; we sell pianos on the installment plan; we deal with you direct with the public and give you the same inducements as the jobber or dealer in the most expert. We honestly believe a visit to our warerooms will be profitable to you on your piano purchase. Established 1865. Always open.

Henry F. Miller & Sons Piano Co

BLAKE'S FOR VALUE.
564 Washington St. Est. 1865

WHEN you purchase a piano you want to feel secure that you get your money's worth; we sell all pianos on a plain basis of value, and are charged if you pay me a cent more; in a word, all makes in all woods, $165 up. 564 Washington st.; established 1865.

SMITH & BARNES, mahogany C. $185; equal value, Ludwig, style B, $250; Peirsons, 6 octave, $225; Hallet & Davis, $250; Ivers & Pond, $210; Wisner, $200; Palmer, $175; every one in fine condition; full warranty. BLAKE'S, 564 Washington st.

SQUARES, worth $25 each, your choice for $10. Come and take away. Miller, Hallet & Davis, Gabler, Ivers & Pond, Decker, Chickering. BLAKE'S, 564 Washington st.

THE best $200 piano in Boston, mahogany, guaranteed 1854, concern of highest standard; full 7-octave, overstrung scale, 3 pedals, BLAKE'S, 564 Washington st.

PIANOS DIRECT.

THIRTEEN BILLION DOLLARS spent in 1911 for artificial products; over six billion dollars spent for real products; you can't afford to lose money saving on a piano. Our piano middle men are the ones who lose; we buy direct from the factory manufacturers at $100 and upward; save you every dollar you would have to pay. Nearly one hundred styles to choose from. $165 to $1,000; very easy payments. WERRELL PIANO CO., manufacturers, 2,000 pianos in stock, 2 floors; 10 Dudley st., Roxbury, one square from Elevated.

FREEMAN

CALL on us before buying and we will save you money; 109 pianos to select from. 521 Washington st., Arlington.

STEINWAY upright piano for sale cheap. 4 Boylston st., room 715.

Furnished Rooms to Let.

ALLSTON, 30—Nicely furnished room, suitable for 2 gentlemen; also single room; private family; rent reasonable.

ALLSTON ST., 48—Large sunny room, 1st floor, front; running water, $3.50 per week.

ALLSTON ST., 48—Large sunny room, 1st floor, front; running water, $3.50 per week.

APPLETON ST., 44—Excellent steam heated room for single gentleman; $3.50 per week.

APPLETON ST., 31—Alley, homelike and well heated room, suitable for 1 or 2; $3 per week.

BEACON HILL—71 Pinckney st., large front room, light, hot and cold water, telephone.

BRIGHTON—Gentleman desires to share furnished rooms; inquire here.

BROOKLINE—Large sunny room, suitable for housekeeping; kitchenette and gas range.

BROOKLINE—Large sunny room, suitable for housekeeping; kitchenette and gas range.

BROOKLINE—Large sunny room, suitable for housekeeping; kitchenette and gas range.

BROOKLINE—Large sunny room, suitable for housekeeping; kitchenette and gas range.

CHARLES ST., 426—Nicely furnished and unfurnished rooms, suites, lodging houses of 11 to 15 rooms; reasonable. Call or write MRS. HITCHFIELD, 1295 Washington st., Boston.

COLUMBUS AV., 606—2 rooms, one front, with bath; also single room; rent reasonable.

COLUMBUS AV., 606—2 rooms, one front, with bath; also single room; rent reasonable.

CONCORD SQ., 1—Front room and bath, $3.50 per week; 50 cents per day.

DWIGHT ST., 24, 3d st.—Use of piano, front room, first floor, and all; rent, for 12m4.

EVERETT—32 Winthrop st.; large front parlor, with alcove, suitable for 2 gentlemen; also single room, from mailroom se.

FRANKLIN ST., 39—Large, front parlor, hot water, heat; se, rooms for housekeeping.

HARVARD ST., 426—Nicely furnished and unfurnished rooms, suites, lodging houses of 11 to 15 rooms; reasonable. Call or write MRS. HITCHFIELD, 1295 Washington st., Boston.

HUNTINGTON AV., 406—2 rooms, one front, with bath; also single room; rent reasonable.

HUNTINGTON AV., 406—2 rooms, one front, with bath; also single room; rent reasonable.

LADIES—To take work home; constant; transfers $1 doz. on; work guaranteed. Call 27 School st., room 5.

LADIES—To mail circulars, cash; weekly; write at once. WING & CO., Boston, Mass.

OLD GOLD and broken jewelry bought or exchanged for unique watches, jewelry, diamonds, etc. WILSON BROS., Sudbury st.

RAGTIME piano playing taught in 20 lessons; write for free book. Hogan 35, Herald bldg.

100 WOMEN and girls wanted at once to learn dressmaking and dressmaking. MODWELL'S, 2 Winter st.

Apartments to Let.

NEW FIVE-ROOM

SUITES in 3d, just completed, basement and first floors, 5 rooms each; every improvement, steam heat, hot water, set tubs, gas and elec. fixtures, stationary washtubs; rent $18 to $20. GEORGE W. JOHNS & CO., 1 Boylston st. Entrance rules of 6, 7 and 8 rooms.

BACK BAY SUITES.

24-28 WESTLAND AV.—Near Boston Symphony Hall; 6 rooms, bath, tiled kitchen, hot water heat, all improvements; service and all other possible modern conveniences; apply to CHAPMAN & GILBERT, 210 Huntington ave. or 24 Westland av. Telephone Back Bay 1220.

1318 COMMONWEALTH AV.

ONE to 3 room suites, bath and kitchens fit, large light rooms, modern improvements, elevator service, steam heat, janitor service, rent reasonable, 20 minutes from Park st. Apply on premises.

RENT FREE UNTIL MARCH 15.
Fine exterior suite; only most desirable rooms; 2 baths and telephone.
GEORGE F. WASHBURN, 630 Washington st.

HOTEL GLENWOOD—One of those elegant 3 room suites, with bath, hot water heat, gas and elec. service, rent $21, or 4 rooms and bath, rent $25. 1 Dwight st.

3 LARGE sunny rooms, bath and pantry, newly renovated, improvements, rent $18. 1 Dwight st., room 5.

HOTEL GREELEY—24 Hammond st.; 3 and 4-room suites, $10 to $14 per month. Apply at office.

MEDFORD'S BIG RENT LIST—$18, $20 up; 6 rooms, bath, steam heat, tiled kitchen. 1 Dwight st. Medford.

NEWBURNDALE—To let, $25 month, 6-room upper suite in new 2-family house, large yard, steam heat, hot water, set tubs, gas and elec. fixtures, 2 toilets, 2 closets, 2 sinks, 2 set stationary wash boilers. ARTHUR ROBINSON, 101 Tremont st., cor. Boylston st.

BACK BAY—Rooms heated flats of 4 rooms; $20 to $25. ARTHUR ROBINSON, 101 Tremont st., cor. Boylston st.

BEACON HILL—Rooms heated flats; 3 and 4 rooms; $18 to $25. ARTHUR ROBINSON, 101 Tremont st., cor. Boylston st.

CAMBRIDGE—Rooms heated flats; 3 and 4 rooms; $18 to $25. ARTHUR ROBINSON, 101 Tremont st., cor. Boylston st.

CHELSEA—Rooms heated flats; 3 and 4 rooms; $18 to $25. ARTHUR ROBINSON, 101 Tremont st., cor. Boylston st.

DORCHESTER—Rooms heated flats; 3 and 4 rooms; $18 to $25. ARTHUR ROBINSON, 101 Tremont st., cor. Boylston st.

EVERETT—Rooms heated flats; 3 and 4 rooms; $18 to $25. ARTHUR ROBINSON, 101 Tremont st., cor. Boylston st.

MALDEN—Rooms heated flats; 3 and 4 rooms; $18 to $25. ARTHUR ROBINSON, 101 Tremont st., cor. Boylston st.

MEDFORD—Rooms heated flats; 3 and 4 rooms; $18 to $25. ARTHUR ROBINSON, 101 Tremont st., cor. Boylston st.

SOMERVILLE—Rooms heated flats; 3 and 4 rooms; $18 to $25. ARTHUR ROBINSON, 101 Tremont st., cor. Boylston st.

WINTHROP—Rooms heated flats; 3 and 4 rooms; $18 to $25. ARTHUR ROBINSON, 101 Trem

EDITORIAL PAGE OF THE **BOSTON AMERICAN** BOSTON FEBRUARY 29, 1912

BOSTON AMERICAN

60 AND 62 SUMMER ST., BOSTON, FEBRUARY 29, 1912

Largest Circulation in New England, DAILY and SUNDAY.

The Fact That the Little People DO Save Is the Salvation of the Country

The LITTLE Things Make the Thousands of Millions. The LITTLE Earnings and the Little Savings Make the Nation's Prosperity

Copyright, 1912, by American-Journal-Examiner

The Department of Agriculture, ably and energetically managed by Mr. Wilson, has been investigating the foolishness of the American hen and the loss in eggs due to carelessness.

It is interesting to learn that the egg crop of this country amounts to $300,000,000 a year.

And the total value of eggs and chickens combined sold each year is $620,000,000.

If the hen could be brought up properly from the egg, and if good HABITS could be impressed upon her from the start, and if the women and children who collect the bulk of the eggs could be taught greater care, $45,000,000 ANNUALLY WOULD BE SAVED IN EGGS NOW LOST.

The uneducated hen lays her eggs in all kinds of queer places and they are not found at all, or when found are unfit to eat.

And the indifferent, careless collectors of eggs neglect the regular gathering of eggs and neglect to pack them properly—and the total loss is $45,000,000 a year.

The hen could be taught to lay from her chickenhood in a regular nest, where she would be comfortable, where her eggs would be safe from rats and easily found.

And those that gather eggs could be taught to gather them regularly and pack them carefully, and because this is not done the country loses $45,000,000 a year.

It is interesting to know how much a little carelessness costs this country.

It is infinitely more interesting to realize what the care, economy, painstaking, earnings and savings of little people do for the country's prosperity.

The country prospers, the savings banks accumulate thousands of millions, not by the efforts of the big men, not by the honorable industry and intelligence, or the dishonorable cunning and extortion of a few millionaires, BUT BECAUSE OF THE EARNINGS AND THE SAVINGS YEAR AFTER YEAR OF THE AVERAGE LITTLE MAN AND WOMAN.

Carelessness loses $45,000,000 a year in the egg crop.

But the painstaking care of mothers saves at least $45,000,000 a year—and probably twice that amount—ON THE SHOES AND THE CLOTHES OF THE CHILDREN ALONE.

The patient patching and mending; the careful, economical buying, and the great amount of sewing work done in the homes mean a saving that more than equals the whole egg crop and the beef crop combined.

The economical use of food by the housekeepers of the country, the utilizing by intelligent housewives of that which the foolish throw away mean another saving that equals and exceeds the alleged loss in the egg crop.

The difference between success and failure in this world, even in the great enterprises, is economy in little things—remember that if you want to succeed.

A little leak in time will empty the biggest cask. The man who goes through life with a dozen little leaks in his method of living will empty his small financial reservoir, and wonder, perhaps, what became of the money.

It would help many young men and young women to investigate the "leaks" and label them.

At least a million young men have a leak that ought to be labelled "Cigarette Foolishness." If they could stop that leak they might save enough in money and health to make the difference between success and failure.

Many young women have a leak that they might call the "Vanity Leak"—if they could stop that leak it would mean a saving in money and in health, additional common sense and money for good use hereafter. Tight shoes of patent leather, open-work stockings that breed pneumonia, artificial rats and puffs, unclean and ugly; tight dresses, foolish corsets, preventing healthy action of the body—these are some of the leaks that ought to interest young women.

The grown man has leaks of a dozen kinds. He ought to label them and stop them if he can. The pet phrase of the most numerous kind of a failure, "What are you going to have?" represents a leak that costs this country $100,000,000 at least every three months—and it is a leak that means waste of money, waste of health, waste of opportunity and miserable failure.

The little people save patiently and earn patiently; they are the country's salvation.

What the hen does laying her egg each day—or as often as she can—and giving to the country $300,000,000 a year in eggs and $320,000,000 more in chicken meat illustrates on a small scale what the little workers are doing everywhere.

You hear a great deal of talk about the frightful extravagance of buying automobiles.

Bankers will tell you that the automobile is ruining the country because it costs so much money.

You can tell that banker that the people SPEND MORE FOR SODA WATER IN THE UNITED STATES THAN THEY DO FOR AUTOMOBILES, AND SODA WATER DOES NOT RUIN THE COUNTRY.

The spending of money that does good and does no harm, the buying of automobiles, buying of good clothes and REASONABLE ornaments by those that CAN AFFORD them—these things build up the country; they do not hu[illegible]s make the national prosperity.

[illegible]GANCES and leaks drain the national resources.

Every Little Bit Helps

Girlies I Have Known

By MICHELSON

Staid Sarah was afflicted with a mind,
To high aesthetic interests inclined;
She painted dainty vases
(Or "vayces," as her Pa says,)
And all her work was rampantly refined.

The harp that once thro' Sarah's stately hall
The soul of music shed, when I would call,
Had such a way of wooing
That there was nothing doing
For me with any other girl at all.

That high-brow stuff was not an empty name,
Even her recreations were the same.
At chess you might amuse her,
But always quit a loser,
Although your heart was beating every game.

Ah, Fate! To lose that intellectual light!
To put away that vision from my sight!
For her my soul was pining
Until I saw her dining;
But heart nor purse could stand that appetite.

—CHESTER FIRKINS.

Patience Has Ceased to Be a Virtue—The Governor Should See That the Militia in Lawrence Makes Police and Strikers ALIKE Obey the Law

Governor Foss, you have waited seven long weeks for time and reason to allay the ferment at Lawrence. But the affair grows worse with time.

Your patience must now be nearly exhausted. Many days ago it probably was borne in upon you that there must be a moment when patience will cease to be a virtue. Has not that moment come?

You have gallantly exposed, in your political campaigns, the burdens which these mill owners were putting upon the public, by their tariff graft. Is it not time to call their attention rather sharply to the fact that the people of Massachusetts are paying a heavy bill to maintain the militia in Lawrence for their protection?

You have good grounds either to withdraw the troops now, or to change their attitude towards the strikers and the rights of the strikers.

In Lawrence the police are either sufficient to maintain order and to protect the rights of the citizens, or they are not sufficient.

If they can cope with the situation, the State should no longer pander to the delicate nerves of the mill owners by bivouacking the State troops in their mills and entertaining them there with dances at the cost of four thousand dollars a day to the people of this Commonwealth.

If the police at Lawrence are not sufficient to cope with conditions there, they ought to be superseded by the militia and the militia ought to restrain the unlawful conduct of the police just as they ought to restrain the unlawful conduct of anybody else.

If a police officer is about to commit an unlawful act, he should stand in the eye of the militia in no different position from a striker who is about to do the same thing.

But while the militia remains, they should be instructed by their commander-in-chief, the Governor, that they are not there as allies of the mill owners, but as the upholders of law and order against whoever attacks it and as the guardians of the rights of everybody, strikers and those who are working, employer and employe.

In such controversies as this, the Commonwealth has no favorites among her children who are to be given more than exact justice.

The International Widow

By JAMES RAVENSCROFT

FIRST she wed an Austrian
—ss
Attache of the court;
Number two was an Englishman
And something of a sport.
Three was a German scientist,
A man of books and steins;
Four was a real philanthropist—
U. S. man rich in mines.

Five was a Frenchman with a past
And title worth a dot;
Six was a Russian, and the last
Of her ill-fated lot.
Six times love budded o'er and o'er,
Six times a blushing bride;
Six times a widow's weeds she wore,
For all her husbands died.

To husbands three, quite strange but true,
She bore an only son;
And two she bore to each of two
And three she bore to one.
One a son of the Fatherland,
One of the Russian bear;
Austria, three, U. S. one, and
England and France a pair.

And as these breeds of nations six
Grew up to man's estate,
Many an international mix
Had she to arbitrate.
At last one nation only could
At one time with her stay;
And while one stayed the other would
Stay faithfully away.

So now one lives in Heidelberg,
In Austria live three;
And one lives in St. Petersburg,
And two in gay Paree.
One lives over Frisco way,
Two in the British Isles—
To live in peace they live apart
By many thousand miles.

Those Sickly Men

By WINIFRED BLACK

WHAT'S the matter with the men? Ten years ago it was the women who were all invalids. You couldn't meet a friend on the street without hearing all about her latest operation; and when you spent an afternoon in any kind of society you learned more harrowing details about impossible things than you could have gathered in a month's sojourn in the busiest hospital ward in the world.

Now it's the men. Every man I know who's past thirty thinks about his health day and night, and in between times.

Whenever you see a man gazing into the leaping flames of the wood fire do not fancy, oh sentimental one, that he's thinking of HER, or of what he'll do if SHE still seems to prefer HIM. He is wondering whether he dare eat an extra chop for breakfast, and if it really was the innocent looking apple that gave him that tormenting headache last night.

They all have the headache—the men nowadays—and the backbone, and pains in their shoulders, and twitches in their knees, and they are "depressed," or nervously "strung," or something all the enduring time.

It's as much as your life is worth to invite a man to dinner unless you send round to his particular doctor and ask what he's allowed to eat.

"No sweets for me," murmurs the poor, half-starved-looking creature who gives you the impression that what he needs is lots of anything, with plenty of sugar and oodles of good rich cream on it.

"I never touch green vegetables," sighs the man on the other side of the table; "I like salad, but salad does not like me." You'd know he'd say it that way just to look at him.

"No potatoes, thanks," groans the fat man; "and no peas, and no, thank you, I'm not allowed bread unless its toasted; and, oh, no! I never dare think of butter."

Coffee—almost shrieks the dapper man. "Why, I wouldn't sleep a wink all night if touched a drop of the stuff."

"Uncooked fruit is deadly poison," declares the man with the sick-headache look; "I haven't touched any in years." And he'd as soon take a dose of cyanide and be done with it as to taste a good, ripe, juicy orange, with the sun and the fresh, air and the flavor of the clean, brown earth in every drop of the juice.

And all the women at the table eat cheerfully on and seem to enjoy every mouthful without a qualm. All except the anti-fat women. They starve miserably, and look it.

What's the matter with the men? Are they more delicate than the women really, or do they just think more about it?

I know a man who had a headache once, and he spent the rest of his life dreading to have another. His wife had headaches twice a week, at least, and never even mentioned the fact.

Whatever is the matter with you, gentlemen?

I'd as soon pass a half hour in the consultation room of a busy doctor as to sit out any time at all with a group of the modern type of man.

All you hear about is diet, and who's a good rubber, and what system of massage saved Smith's life, and what a new man Smith is since he stopped eating after five in the afternoon, and what's going to happen to Robinson if he doesn't stop his ridiculous habit of eating whenever he's hungry and whatever he likes.

Lumbago, rheumatism, sciatica, neuritis, auto-intoxication, indigestion—why all these names of horror are as familiar to us all nowadays as the postman's ring, and not half so welcome.

I wonder why all the women are getting better and all the men are getting worse? What's the reason?

Is it really true, gentlemen, that you are all just keeping out of the grave by the skin of your teeth? And if so, why so?

Your wives seem to be doing beautifully, thank you.

I ask for information. I wish some good, kind doctor would rise and explain.